Case 3:73-cv-00127-RCJ-WGC Document 1874 Filed 06/03/13 Page 1 of 10

CLERK, U.S. DISTRICT COURT
U.S. DISTRICT OF NEVADA
400 SOUTH VIRGINIA ST. ROOM 309
RENO, NEVADA 89501
OFFICIAL BUSINESS

FILED
ENTERED
COUNSEL/PARTIES OF RECORD

RECEIVED
SERVED ON

JUN 11 2013

CLERK, U.S. DISTRICT COURT
DISTRICT OF NEVADA
BY: DEPUTY

Leo Patrick Dunn 2004 Trust
P. O. Box 230
Smith, NV 89430

$01.12⁰
JUN 03 2013
MAILED FROM ZIP CODE 89501

895 FE 1 0006/07/13
RETURN TO SENDER
NOT DELIVERABLE AS ADDRESSED
UNABLE TO FORWARD
BC: 89501219576 *0641-03815-07-26

DN AND BY

-125-B. You

o filed a

r,

methods

Tribe to

Lieu of

. Thus far,

are not

he Court has

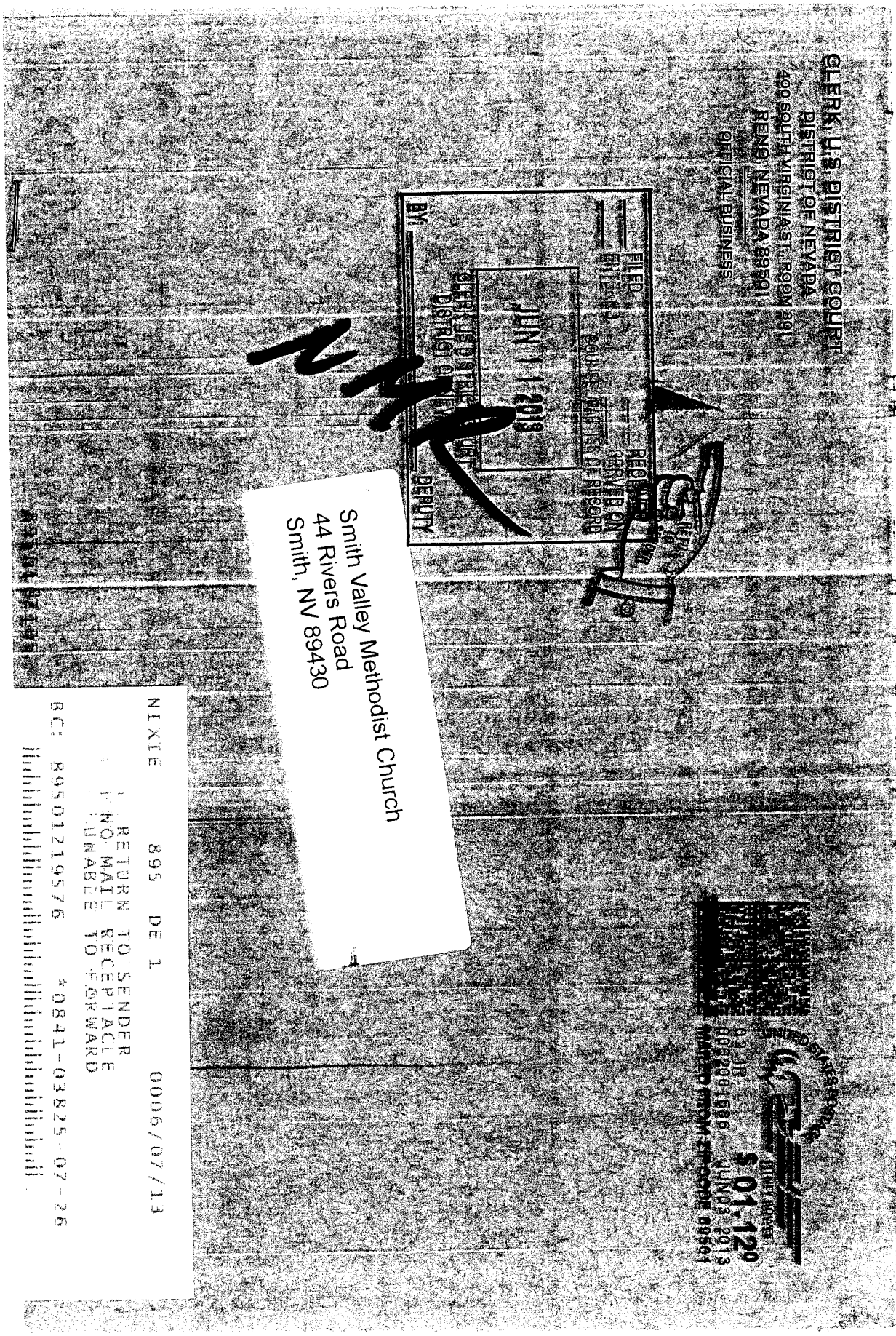

ON AND BY
S

C-125-B. You

no filed a

er,

methods

w

nte Tribe to

n Lieu of

te. Thus far,

o are not

the Court has

Case 3:73-cv-00127-MMD-WGC Document 3 Filed 06/11/13 Page 3 of 3

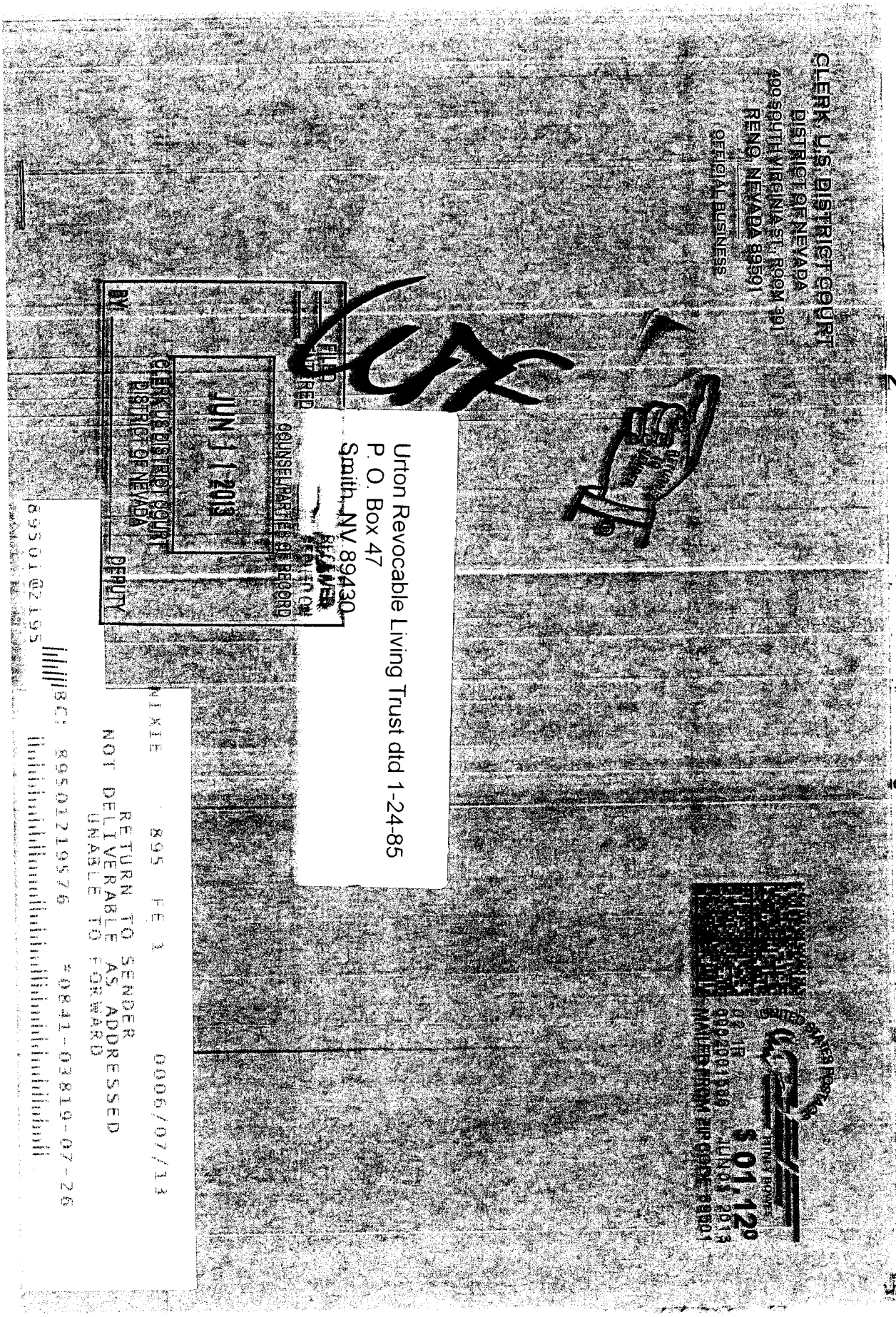

N AND BY

125-B. You

filed a

ethods

Tribe to

Lieu of

Thus far,

are not

ne Court has