Case 3:73-cv-00127-MMD-CSD Document 3 Filed 06/11/13 Page 1 of 3

CLERK U.S. DISTRICT COURT
DISTRICT OF NEVADA
400 SOUTH VIRGINIA ST. ROOM 39
RENO, NEVADA 89501
OFFICIAL BUSINESS

FILED
ENTERED
RECEIVED
SERVED ON
COUNSEL/PARTIES OF RECORD
JUN 11 2013
CLERK US DISTRICT COURT
DISTRICT OF NEVADA
BY: DEPUTY

Leo Patrick Dunn 2004 Trust
P. O. Box 230
Smith, NV 89430

NIXIE 895 FE 1 0006/07/13
RETURN TO SENDER
NOT DELIVERABLE AS ADDRESSED
UNABLE TO FORWARD
BC: 89501219576 *0841-03815-07-26

$01.12⁰
JUN 03 2013
MAILED FROM ZIP CODE 89501

...ON AND BY
...S

...-125-B. You
...o filed a
...er,

...methods

...e Tribe to
...Lieu of
... Thus far,
...are not
...he Court has

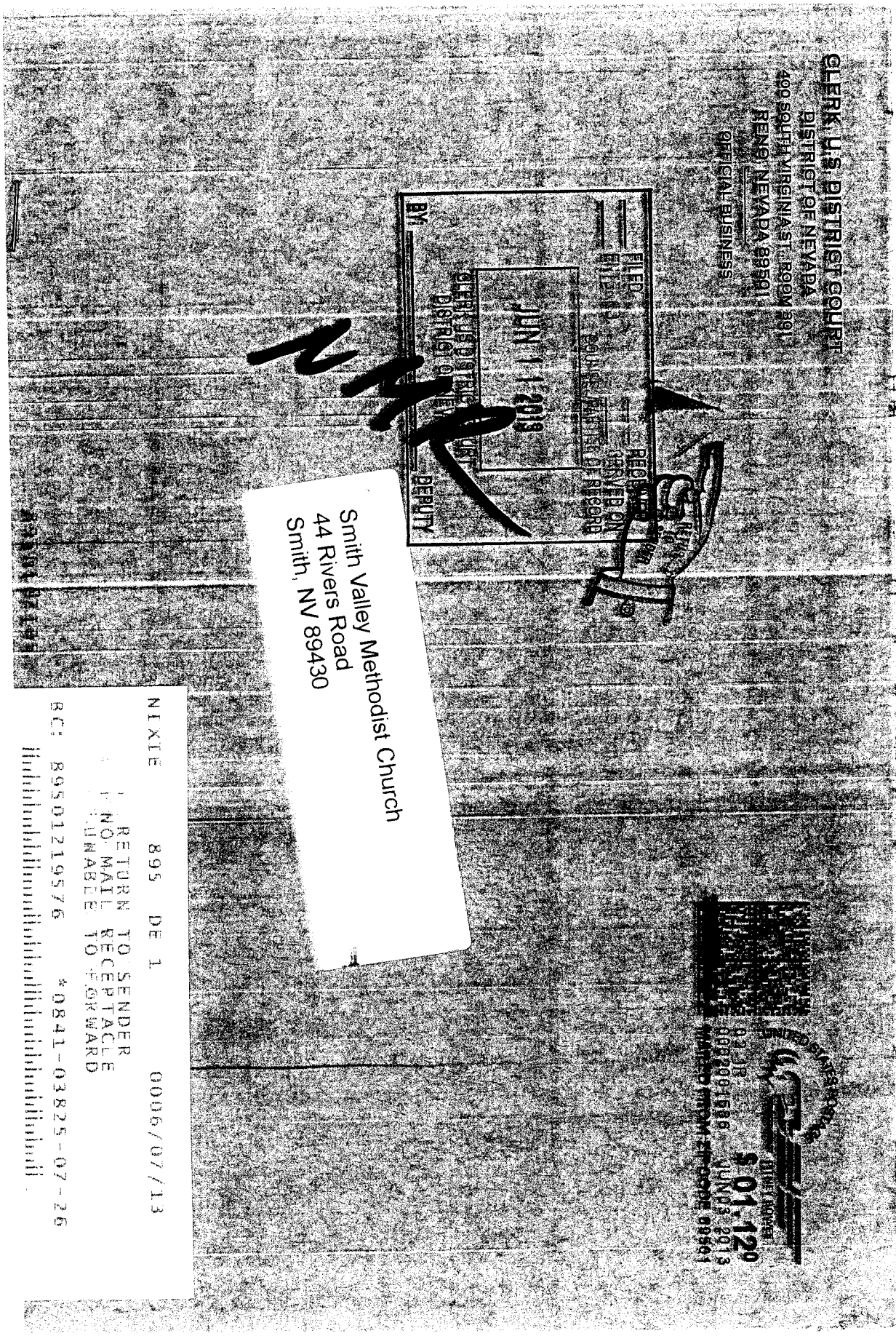

ON AND BY
S

C-125-B. You

no filed a

er,

methods

w

nte Tribe to

n Lieu of

te. Thus far,

o are not

the Court has

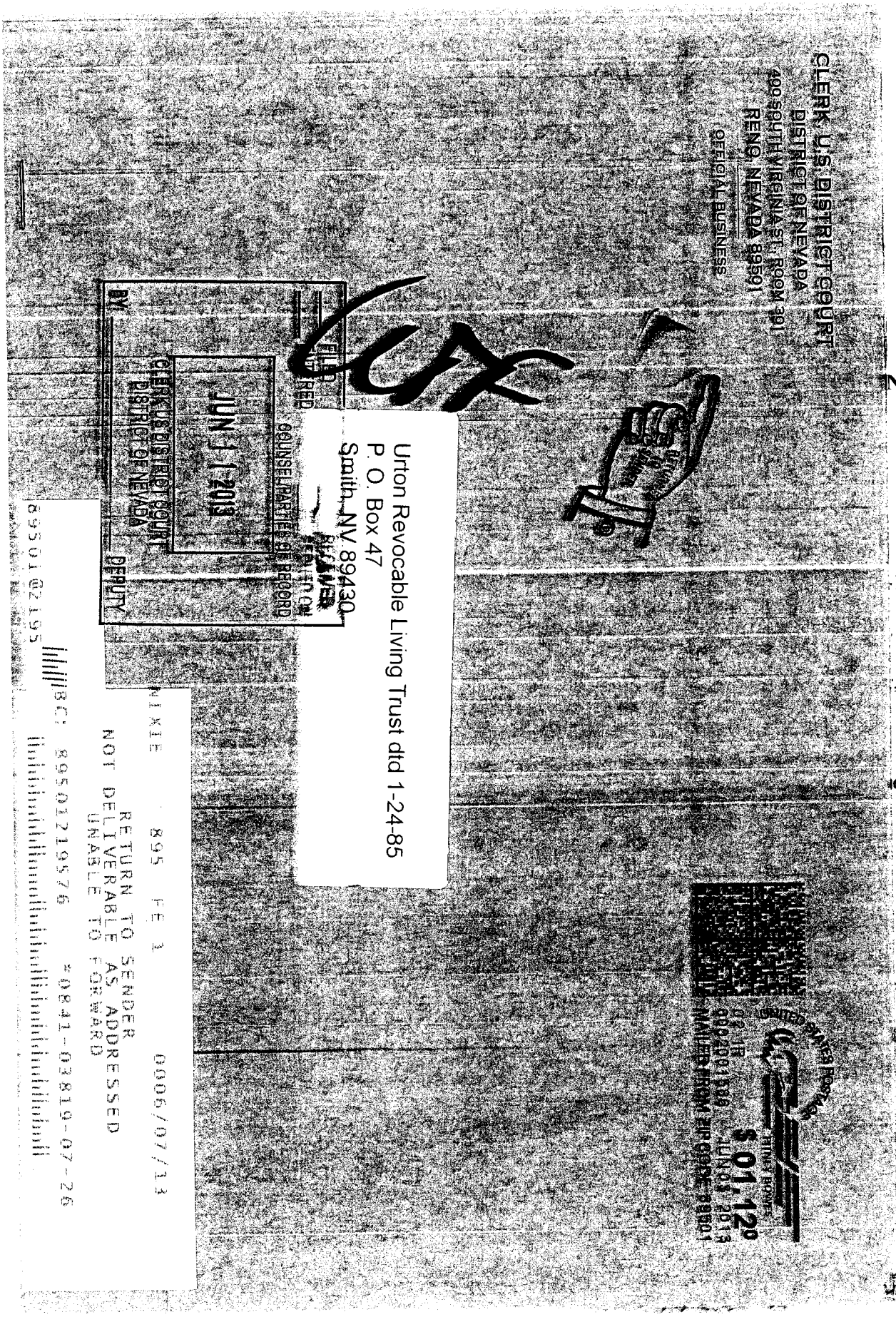

N AND BY

125-B. You

filed a

ethods

Tribe to

Lieu of

Thus far,

are not

ne Court has