Case 3:73-cv-00127-RCJ-WGC Document 1874 Filed 05/08/13 Page 1 of 10

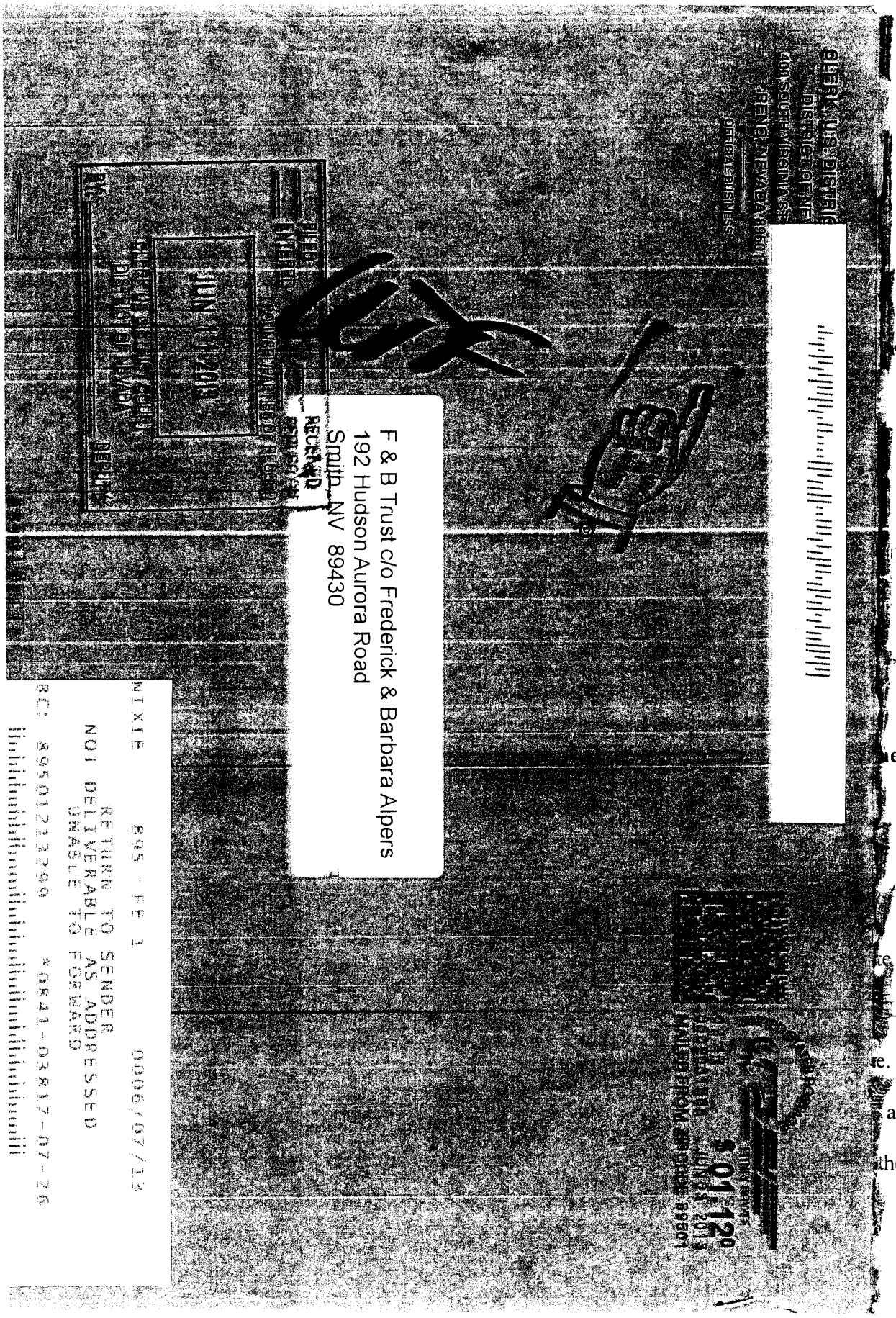

N AND BY

125-B. You

filed a

ethods

e Tribe to

Lieu of

e. Thus far,

are not

the Court has

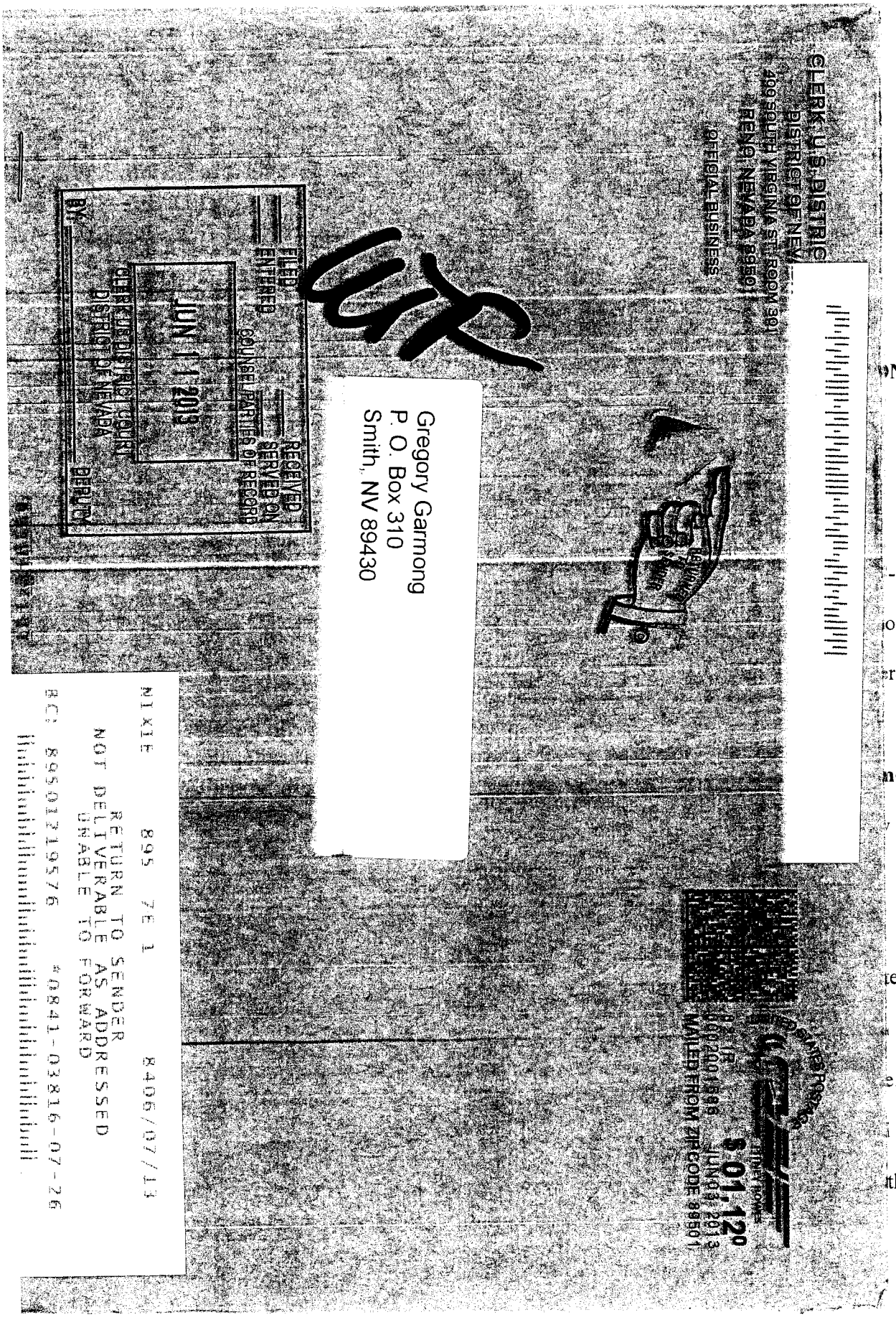

ON AND BY

-125-B. You

o filed a

r,

methods

te Tribe to

Lieu of

e. Thus far,

are not

the Court has

Case 3:73-cv-00127-RCJ-WGC Document 1874 Filed 06/03/13 Page 1 of 10

CLERK U.S. DISTRICT COURT
DISTRICT OF NEVADA
400 SOUTH VIRGINIA ST. ROOM 301
RENO, NEVADA 89501
OFFICIAL BUSINESS

N AND BY

125-B. You

filed a

thods

Tribe to

eu of

Thus far,

e not

Court has

not at this address

George A. L'Abbe Revo Lvg Trust c/o Curt Young
100 West Liberty St., 10th Floor
Reno, NV 89505

FILED
ENTERED
RECEIVED
SERVED ON
COUNSEL/PARTIES OF RECORD
JUN 11 2013
CLERK US DISTRICT COURT
DISTRICT OF NEVADA
DEPUTY

NIXIE 895 DE 1 0006/09/13
RETURN TO SENDER
NO SUCH NUMBER
UNABLE TO FORWARD
BC: 89501219576 *0841-03857-09-44
89501@2195

$01.12
JUN 03 2013
MAILED FROM ZIP CODE 89501

Case 3:73-cv-00127-RCJ-WGC Document 1874 Filed 06/03/13 Page 1 of 10

CLERK, U.S. DISTRICT COURT
DISTRICT OF NEVADA
400 SOUTH VIRGINIA ST., ROOM 301
RENO, NEVADA 89501
OFFICIAL BUSINESS

NUR

Alice G. Horton
40 W. Sierra View
Smith, NV 89430

N AND BY

125-B. You

filed a

ethods

Tribe to

Lieu of

Thus far,

are not

ne Court has

FILED
ENTERED
RECEIVED
SERVED ON
COUNSEL/PARTIES OF RECORD
JUN 11 2013
CLERK, U.S. DISTRICT COURT
DISTRICT OF NEVADA
BY: DEPUTY

UNITED STATES POSTAGE
$01.12⁰
JUN 03 2013
MAILED FROM ZIP CODE 89501

NIXIE 895 DE 1 0006/07/13
RETURN TO SENDER
NO MAIL RECEPTACLE
UNABLE TO FORWARD
BC: 89501219576 *0841-03827-07-26
89501@2195

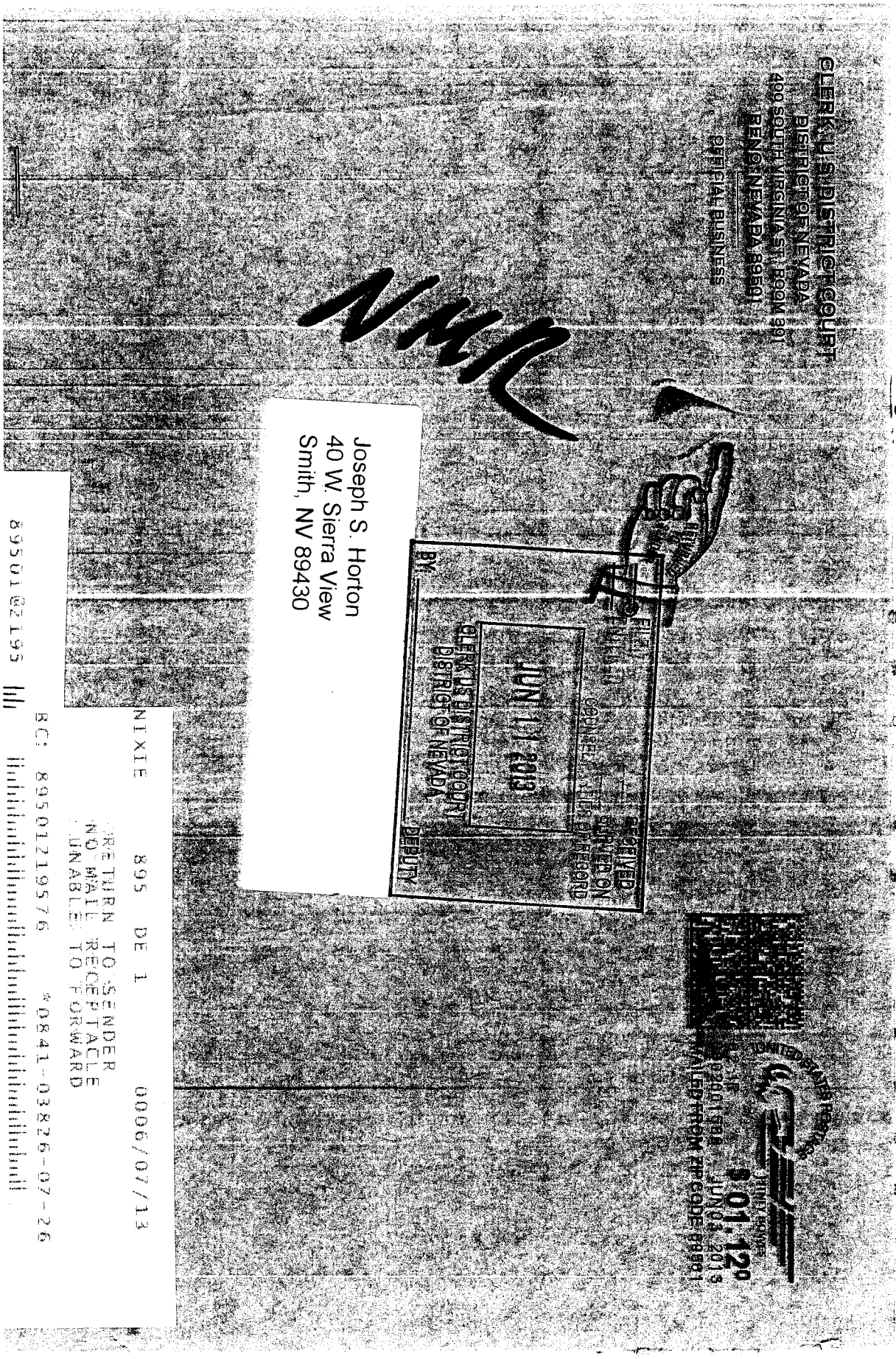

ON AND BY
S

C-125-B. You

ho filed a

ter,

methods

w

te Tribe to

n Lieu of

e. Thus far,

d are not

the Court has