WAIVER OF SERVICE OF NOTICE IN LIEU OF SUMMONS

TO: Susan L. Schneider, attorney for the United States of America

1. I acknowledge receipt of your request that I waive service of a Notice in Lieu of Summons in the action of *United States v. Walker River Irrigation District*, which is docket number In Equity C-125, Subfile C-125-B, in the United States District Court for the District of Nevada.

2. I have also received a copy of the FIRST AMENDED COUNTERCLAIM OF THE UNITED STATES OF AMERICA, the FIRST AMENDED COUNTERCLAIM OF WALKER RIVER PAIUTE TRIBE, the CASE MANAGEMENT ORDER (Apr. 18, 2000), two copies of a NOTICE OF APPEARANCE AND INTENT TO PARTICIPATE, a copy of the ORDER – DISCLAIMER OF INTEREST and related form, a copy of the ORDER REGARDING CHANGES IN OWNERSHIP OF WATER RIGHTS and related form, two copies of this instrument (WAIVER OF SERVICE OF NOTICE IN LIEU OF SUMMONS), and a means by which I can return the signed waiver to you without cost to me.

3. I agree to save the cost to me of service of a Notice in Lieu of Summons and an additional copy of the FIRST AMENDED COUNTERCLAIM OF THE UNITED STATES OF AMERICA and the FIRST AMENDED COUNTERCLAIM OF THE WALKER RIVER PAIUTE TRIBE in this lawsuit by not requiring that I (or the entity on whose behalf I am acting) be served with judicial process in the manner provided by Rule 4 of the Federal Rules of Civil Procedure.

4. I understand that if I waive service of a Notice in Lieu of Summons, I must mail a NOTICE OF APPEARANCE AND INTENT TO PARTICIPATE to Susan L. Schneider, attorney for the United States, and I may use the same envelope provided for return of the waiver of service.

5. I (or the entity on whose behalf I am acting) will retain all defenses or objections to the lawsuit or to the jurisdiction or venue of the Court except for objections based on a defect in the Notice in Lieu of Summons or in the service of the Notice in Lieu of Summons.

Date: 2/13/08

Cheryl Hansen
Signature

Cheryl Hansen
Printed/Typed Name

If you are acting on behalf of any entity, identify that you are acting as: _____ of
(Title)

_____
(Corporate, Trust, Partnership or other entity)

Duty to Avoid Unnecessary Costs of Service of Notice in Lieu of Summons

Rule 4 of the Federal Rules of Civil Procedure requires certain parties to cooperate in saving unnecessary costs of service of the Notice in Lieu of Summons and the First Amended Counterclaims. An entity (such as yourself) located in the United States who, after being notified of an action and asked by a plaintiff (here the United States and Tribe) located in the United States to waive service of a Notice in Lieu of Summons, fails to do so will be required to bear the cost of such service unless good cause be shown for its failure to sign and return the waiver.

It is not good cause for a failure to waive service that a party believes that the claims of the opposing parties are unfounded, or that the action has been brought in an improper place or in a court that lacks jurisdiction over the subject matter of the action or over its person or property. A party who waives service of the Notice in Lieu of Summons retains all defenses and objections (except any relating to the Notice in Lieu of Summons or to the service of the Notice in Lieu of Summons), and may later object to the jurisdiction of the court or to the place where the action has been brought.

An entity in this case who waives service must, within 60 days, as specified on the waiver form, provide the court and DOJ attorney S. Schneider with a notice of appearance and intent to participate.

WAIVER OF SERVICE OF NOTICE IN LIEU OF SUMMONS

TO: Susan L. Schneider, attorney for the United States of America

1. I acknowledge receipt of your request that I waive service of a Notice in Lieu of Summons in the action of *United States v. Walker River Irrigation District*, which is docket number In Equity C-125, Subfile C-125-B, in the United States District Court for the District of Nevada.

2. I have also received a copy of the FIRST AMENDED COUNTERCLAIM OF THE UNITED STATES OF AMERICA, the FIRST AMENDED COUNTERCLAIM OF WALKER RIVER PAIUTE TRIBE, the CASE MANAGEMENT ORDER (Apr. 18, 2000), two copies of a NOTICE OF APPEARANCE AND INTENT TO PARTICIPATE, a copy of the ORDER – DISCLAIMER OF INTEREST and related form, a copy of the ORDER REGARDING CHANGES IN OWNERSHIP OF WATER RIGHTS and related form, two copies of this instrument (WAIVER OF SERVICE OF NOTICE IN LIEU OF SUMMONS), and a means by which I can return the signed waiver to you without cost to me.

3. I agree to save the cost to me of service of a Notice in Lieu of Summons and an additional copy of the FIRST AMENDED COUNTERCLAIM OF THE UNITED STATES OF AMERICA and the FIRST AMENDED COUNTERCLAIM OF THE WALKER RIVER PAIUTE TRIBE in this lawsuit by not requiring that I (or the entity on whose behalf I am acting) be served with judicial process in the manner provided by Rule 4 of the Federal Rules of Civil Procedure.

4. I understand that if I waive service of a Notice in Lieu of Summons, I must mail a NOTICE OF APPEARANCE AND INTENT TO PARTICIPATE to Susan L. Schneider, attorney for the United States, and I may use the same envelope provided for return of the waiver of service.

5. I (or the entity on whose behalf I am acting) will retain all defenses or objections to the lawsuit or to the jurisdiction or venue of the Court except for objections based on a defect in the Notice in Lieu of Summons or in the service of the Notice in Lieu of Summons.

Date: 2/13/08

Roger Hansen
Signature

Roger Hansen
Printed/Typed Name

If you are acting on behalf of any entity, identify that you are acting as: _____ of
(Title)

_____
(Corporate, Trust, Partnership or other entity)

Duty to Avoid Unnecessary Costs of Service of Notice in Lieu of Summons

Rule 4 of the Federal Rules of Civil Procedure requires certain parties to cooperate in saving unnecessary costs of service of the Notice in Lieu of Summons and the First Amended Counterclaims. An entity (such as yourself) located in the United States who, after being notified of an action and asked by a plaintiff (here the United States and Tribe) located in the United States to waive service of a Notice in Lieu of Summons, fails to do so will be required to bear the cost of such service unless good cause be shown for its failure to sign and return the waiver.

It is not good cause for a failure to waive service that a party believes that the claims of the opposing parties are unfounded, or that the action has been brought in an improper place or in a court that lacks jurisdiction over the subject matter of the action or over its person or property. A party who waives service of the Notice in Lieu of Summons retains all defenses and objections (except any relating to the Notice in Lieu of Summons or to the service of the Notice in Lieu of Summons), and may later object to the jurisdiction of the court or to the place where the action has been brought.

An entity in this case who waives service must, within 60 days, as specified on the waiver form, provide the court and DOJ attorney S. Schneider with a notice of appearance and intent to participate.

WAIVER OF SERVICE OF NOTICE IN LIEU OF SUMMONS

TO: Susan L. Schneider, attorney for the United States of America

1. I acknowledge receipt of your request that I waive service of a Notice in Lieu of Summons in the action of *United States v. Walker River Irrigation District*, which is docket number In Equity C-125, Subfile C-125-B, in the United States District Court for the District of Nevada.

2. I have also received a copy of the FIRST AMENDED COUNTERCLAIM OF THE UNITED STATES OF AMERICA, the FIRST AMENDED COUNTERCLAIM OF WALKER RIVER PAIUTE TRIBE, the CASE MANAGEMENT ORDER (Apr. 18, 2000), two copies of a NOTICE OF APPEARANCE AND INTENT TO PARTICIPATE, a copy of the ORDER – DISCLAIMER OF INTEREST and related form, a copy of the ORDER REGARDING CHANGES IN OWNERSHIP OF WATER RIGHTS and related form, two copies of this instrument (WAIVER OF SERVICE OF NOTICE IN LIEU OF SUMMONS), and a means by which I can return the signed waiver to you without cost to me.

3. I agree to save the cost to me of service of a Notice in Lieu of Summons and an additional copy of the FIRST AMENDED COUNTERCLAIM OF THE UNITED STATES OF AMERICA and the FIRST AMENDED COUNTERCLAIM OF THE WALKER RIVER PAIUTE TRIBE in this lawsuit by not requiring that I (or the entity on whose behalf I am acting) be served with judicial process in the manner provided by Rule 4 of the Federal Rules of Civil Procedure.

4. I understand that if I waive service of a Notice in Lieu of Summons, I must mail a NOTICE OF APPEARANCE AND INTENT TO PARTICIPATE to Susan L. Schneider, attorney for the United States, and I may use the same envelope provided for return of the waiver of service.

5. I (or the entity on whose behalf I am acting) will retain all defenses or objections to the lawsuit or to the jurisdiction or venue of the Court except for objections based on a defect in the Notice in Lieu of Summons or in the service of the Notice in Lieu of Summons.

Date: 03-15-08

Claudia Hayden
Signature

Claudia Hayden
Printed/Typed Name

If you are acting on behalf of any entity, identify that you are acting as: _____ of
(Title)

_____
(Corporate, Trust, Partnership or other entity)

Duty to Avoid Unnecessary Costs of Service of Notice in Lieu of Summons

Rule 4 of the Federal Rules of Civil Procedure requires certain parties to cooperate in saving unnecessary costs of service of the Notice in Lieu of Summons and the First Amended Counterclaims. An entity (such as yourself) located in the United States who, after being notified of an action and asked by a plaintiff (here the United States and Tribe) located in the United States to waive service of a Notice in Lieu of Summons, fails to do so will be required to bear the cost of such service unless good cause be shown for its failure to sign and return the waiver.

It is not good cause for a failure to waive service that a party believes that the claims of the opposing parties are unfounded, or that the action has been brought in an improper place or in a court that lacks jurisdiction over the subject matter of the action or over its person or property. A party who waives service of the Notice in Lieu of Summons retains all defenses and objections (except any relating to the Notice in Lieu of Summons or to the service of the Notice in Lieu of Summons), and may later object to the jurisdiction of the court or to the place where the action has been brought.

An entity in this case who waives service must, within 60 days, as specified on the waiver form, provide the court and DOJ attorney S. Schneider with a notice of appearance and intent to participate.

WAIVER OF SERVICE OF NOTICE IN LIEU OF SUMMONS

TO: Susan L. Schneider, attorney for the United States of America

1. I acknowledge receipt of your request that I waive service of a Notice in Lieu of Summons in the action of *United States v. Walker River Irrigation District*, which is docket number In Equity C-125, Subfile C-125-B, in the United States District Court for the District of Nevada.

2. I have also received a copy of the FIRST AMENDED COUNTERCLAIM OF THE UNITED STATES OF AMERICA, the FIRST AMENDED COUNTERCLAIM OF WALKER RIVER PAIUTE TRIBE, the CASE MANAGEMENT ORDER (Apr. 18, 2000), two copies of a NOTICE OF APPEARANCE AND INTENT TO PARTICIPATE, a copy of the ORDER – DISCLAIMER OF INTEREST and related form, a copy of the ORDER REGARDING CHANGES IN OWNERSHIP OF WATER RIGHTS and related form, two copies of this instrument (WAIVER OF SERVICE OF NOTICE IN LIEU OF SUMMONS), and a means by which I can return the signed waiver to you without cost to me.

3. I agree to save the cost to me of service of a Notice in Lieu of Summons and an additional copy of the FIRST AMENDED COUNTERCLAIM OF THE UNITED STATES OF AMERICA and the FIRST AMENDED COUNTERCLAIM OF THE WALKER RIVER PAIUTE TRIBE in this lawsuit by not requiring that I (or the entity on whose behalf I am acting) be served with judicial process in the manner provided by Rule 4 of the Federal Rules of Civil Procedure.

4. I understand that if I waive service of a Notice in Lieu of Summons, I must mail a NOTICE OF APPEARANCE AND INTENT TO PARTICIPATE to Susan L. Schneider, attorney for the United States, and I may use the same envelope provided for return of the waiver of service.

5. I (or the entity on whose behalf I am acting) will retain all defenses or objections to the lawsuit or to the jurisdiction or venue of the Court except for objections based on a defect in the Notice in Lieu of Summons or in the service of the Notice in Lieu of Summons.

Date: 03-15-08

Timothy Hayden
Signature

Timothy Hayden
Printed/Typed Name

If you are acting on behalf of any entity, identify that you are acting as: _____ of
(Title)

_____
(Corporate, Trust, Partnership or other entity)

Duty to Avoid Unnecessary Costs of Service of Notice in Lieu of Summons

Rule 4 of the Federal Rules of Civil Procedure requires certain parties to cooperate in saving unnecessary costs of service of the Notice in Lieu of Summons and the First Amended Counterclaims. An entity (such as yourself) located in the United States who, after being notified of an action and asked by a plaintiff (here the United States and Tribe) located in the United States to waive service of a Notice in Lieu of Summons, fails to do so will be required to bear the cost of such service unless good cause be shown for its failure to sign and return the waiver.

It is not good cause for a failure to waive service that a party believes that the claims of the opposing parties are unfounded, or that the action has been brought in an improper place or in a court that lacks jurisdiction over the subject matter of the action or over its person or property. A party who waives service of the Notice in Lieu of Summons retains all defenses and objections (except any relating to the Notice in Lieu of Summons or to the service of the Notice in Lieu of Summons), and may later object to the jurisdiction of the court or to the place where the action has been brought.

An entity in this case who waives service must, within 60 days, as specified on the waiver form, provide the court and DOJ attorney S. Schneider with a notice of appearance and intent to participate.

IN THE UNITED STATES DISTRICT COURT
FOR THE DISTRICT OF NEVADA

UNITED STATES OF AMERICA, Plaintiff, WALKER RIVER PAIUTE TRIBE, Plaintiff-Intervenor, vs. WALKER RIVER IRRIGATION DISTRICT, a corporation, et al.,	)	IN EQUITY NO. C-125 SUBFILE NO. C-125-B

NOTICE OF APPEARANCE AND INTENT TO PARTICIPATE

1. I hereby enter my appearance in this sub-proceeding in this case.

2. I am filing this document with the District Court at the following address and as directed on the Notice In Lieu of Summons:

Chief Deputy Clerk
United States District Court for the
District of Nevada
400 South Virginia Street, Suite 301
Reno, Nevada 89501

3. I (or the entity on whose behalf I am acting) will retain all defenses or objections to the lawsuit or to the jurisdiction or venue of the court except for objections based on a defect in the Notice in Lieu of Summons or in the service of the Notice in Lieu of Summons.

4. If I (or the entity on whose behalf I am acting) have retained an attorney to represent me in these proceedings, I identify that attorney below, along with his or her mailing address, telephone number, facsimile number, and e-mail address:

Attorney:

Address:

FILED ___ ENTERED ___ RECEIVED ___ SERVED ON ___ COUNSEL/PARTIES OF RECORD
MAR 10 2008
CLERK US DISTRICT COURT DISTRICT OF NEVADA
BY: _____ DEPUTY

Phone Number:

Fax Number:

E-mail Address:

PLEASE NOTE: Attorneys are reminded that they are required to comply with the electronic filing procedures of the U.S. District Court for District of Nevada.

"Attorneys who are admitted to the bar of this court, admitted to participate in a case pro hac vice, or who are authorized to represent the United States and its agencies, shall register as Filing Users of the System. Registration shall be in the form prescribed by the Clerk of the Court and by these Electronic Filing Procedures." U.S. Dist. Ct., D. Nev., Electronic Filing Procedures (rev. Aug. 24, 2006) at I.C.

(Signature)

JACQUELINE V. HAZEN
(Printed or typed Name)

(Entity, if any, on whose behalf you are appearing)

16 MULLER LANE
YERINGTON NV 89447
(Address) 722-5103 Cell
775-463-3518 (work)
(Telephone number)

Exhibit 59

Title Service and Escrow Company
P.O. Box 833
Yerington, Nevada 89447

UNITED STATES POSTAGE
PITNEY BOWES
02 1P $ 000.41[0]
0002614692 MAR 07 2008
MAILED FROM ZIP CODE 89447

Chief Deputy Clerk
United States District Court
for District of Nevada
400 South Virginia St. Ste 301
Reno, NV 89501

89501+2116

Exhibit 59

WAIVER OF SERVICE OF NOTICE IN LIEU OF SUMMONS

TO: Susan L. Schneider, attorney for the United States of America

1. I acknowledge receipt of your request that I waive service of a Notice in Lieu of Summons in the action of *United States v. Walker River Irrigation District*, which is docket number In Equity C-125, Subfile C-125-B, in the United States District Court for the District of Nevada.

2. I have also received a copy of the FIRST AMENDED COUNTERCLAIM OF THE UNITED STATES OF AMERICA, the FIRST AMENDED COUNTERCLAIM OF WALKER RIVER PAIUTE TRIBE, the CASE MANAGEMENT ORDER (Apr. 18, 2000), two copies of a NOTICE OF APPEARANCE AND INTENT TO PARTICIPATE, a copy of the ORDER – DISCLAIMER OF INTEREST and related form, a copy of the ORDER REGARDING CHANGES IN OWNERSHIP OF WATER RIGHTS and related form, two copies of this instrument (WAIVER OF SERVICE OF NOTICE IN LIEU OF SUMMONS), and a means by which I can return the signed waiver to you without cost to me.

3. I agree to save the cost to me of service of a Notice in Lieu of Summons and an additional copy of the FIRST AMENDED COUNTERCLAIM OF THE UNITED STATES OF AMERICA and the FIRST AMENDED COUNTERCLAIM OF THE WALKER RIVER PAIUTE TRIBE in this lawsuit by not requiring that I (or the entity on whose behalf I am acting) be served with judicial process in the manner provided by Rule 4 of the Federal Rules of Civil Procedure.

4. I understand that if I waive service of a Notice in Lieu of Summons, I must mail a NOTICE OF APPEARANCE AND INTENT TO PARTICIPATE to Susan L. Schneider, attorney for the United States, and I may use the same envelope provided for return of the waiver of service.

5. I (or the entity on whose behalf I am acting) will retain all defenses or objections to the lawsuit or to the jurisdiction or venue of the Court except for objections based on a defect in the Notice in Lieu of Summons or in the service of the Notice in Lieu of Summons.

Date: 2-15-08

Barbara F. Heath
Signature

BARBARA F. HEATH
Printed/Typed Name

If you are acting on behalf of any entity, identify that you are acting as: OWNER of
(Title)

_____
(Corporate, Trust, Partnership or other entity)

Duty to Avoid Unnecessary Costs of Service of Notice in Lieu of Summons

Rule 4 of the Federal Rules of Civil Procedure requires certain parties to cooperate in saving unnecessary costs of service of the Notice in Lieu of Summons and the First Amended Counterclaims. An entity (such as yourself) located in the United States who, after being notified of an action and asked by a plaintiff (here the United States and Tribe) located in the United States to waive service of a Notice in Lieu of Summons, fails to do so will be required to bear the cost of such service unless good cause be shown for its failure to sign and return the waiver.

It is not good cause for a failure to waive service that a party believes that the claims of the opposing parties are unfounded, or that the action has been brought in an improper place or in a court that lacks jurisdiction over the subject matter of the action or over its person or property. A party who waives service of the Notice in Lieu of Summons retains all defenses and objections (except any relating to the Notice in Lieu of Summons or to the service of the Notice in Lieu of Summons), and may later object to the jurisdiction of the court or to the place where the action has been brought.

An entity in this case who waives service must, within 60 days, as specified on the waiver form, provide the court and DOJ attorney S. Schneider with a notice of appearance and intent to participate.

WAIVER OF SERVICE OF NOTICE IN LIEU OF SUMMONS

TO: Susan L. Schneider, attorney for the United States of America

1. I acknowledge receipt of your request that I waive service of a Notice in Lieu of Summons in the action of *United States v. Walker River Irrigation District*, which is docket number In Equity C-125, Subfile C-125-B, in the United States District Court for the District of Nevada.

2. I have also received a copy of the FIRST AMENDED COUNTERCLAIM OF THE UNITED STATES OF AMERICA, the FIRST AMENDED COUNTERCLAIM OF WALKER RIVER PAIUTE TRIBE, the CASE MANAGEMENT ORDER (Apr. 18, 2000), two copies of a NOTICE OF APPEARANCE AND INTENT TO PARTICIPATE, a copy of the ORDER – DISCLAIMER OF INTEREST and related form, a copy of the ORDER REGARDING CHANGES IN OWNERSHIP OF WATER RIGHTS and related form, two copies of this instrument (WAIVER OF SERVICE OF NOTICE IN LIEU OF SUMMONS), and a means by which I can return the signed waiver to you without cost to me.

3. I agree to save the cost to me of service of a Notice in Lieu of Summons and an additional copy of the FIRST AMENDED COUNTERCLAIM OF THE UNITED STATES OF AMERICA and the FIRST AMENDED COUNTERCLAIM OF THE WALKER RIVER PAIUTE TRIBE in this lawsuit by not requiring that I (or the entity on whose behalf I am acting) be served with judicial process in the manner provided by Rule 4 of the Federal Rules of Civil Procedure.

4. I understand that if I waive service of a Notice in Lieu of Summons, I must mail a NOTICE OF APPEARANCE AND INTENT TO PARTICIPATE to Susan L. Schneider, attorney for the United States, and I may use the same envelope provided for return of the waiver of service.

5. I (or the entity on whose behalf I am acting) will retain all defenses or objections to the lawsuit or to the jurisdiction or venue of the Court except for objections based on a defect in the Notice in Lieu of Summons or in the service of the Notice in Lieu of Summons.

Date: 2/15/08

Signature

Richard Lee Heath

Printed/Typed Name

If you are acting on behalf of any entity, identify that you are acting as: _____ of
(Title)

_____
(Corporate, Trust, Partnership or other entity)

Duty to Avoid Unnecessary Costs of Service of Notice in Lieu of Summons

Rule 4 of the Federal Rules of Civil Procedure requires certain parties to cooperate in saving unnecessary costs of service of the Notice in Lieu of Summons and the First Amended Counterclaims. An entity (such as yourself) located in the United States who, after being notified of an action and asked by a plaintiff (here the United States and Tribe) located in the United States to waive service of a Notice in Lieu of Summons, fails to do so will be required to bear the cost of such service unless good cause be shown for its failure to sign and return the waiver.

It is not good cause for a failure to waive service that a party believes that the claims of the opposing parties are unfounded, or that the action has been brought in an improper place or in a court that lacks jurisdiction over the subject matter of the action or over its person or property. A party who waives service of the Notice in Lieu of Summons retains all defenses and objections (except any relating to the Notice in Lieu of Summons or to the service of the Notice in Lieu of Summons), and may later object to the jurisdiction of the court or to the place where the action has been brought.

An entity in this case who waives service must, within 60 days, as specified on the waiver form, provide the court and DOJ attorney S. Schneider with a notice of appearance and intent to participate.

WAIVER OF SERVICE OF NOTICE IN LIEU OF SUMMONS

TO: Susan L. Schneider, attorney for the United States of America

1. I acknowledge receipt of your request that I waive service of a Notice in Lieu of Summons in the action of *United States v. Walker River Irrigation District*, which is docket number In Equity C-125, Subfile C-125-B, in the United States District Court for the District of Nevada.

2. I have also received a copy of the FIRST AMENDED COUNTERCLAIM OF THE UNITED STATES OF AMERICA, the FIRST AMENDED COUNTERCLAIM OF WALKER RIVER PAIUTE TRIBE, the CASE MANAGEMENT ORDER (Apr. 18, 2000), two copies of a NOTICE OF APPEARANCE AND INTENT TO PARTICIPATE, a copy of the ORDER – DISCLAIMER OF INTEREST and related form, a copy of the ORDER REGARDING CHANGES IN OWNERSHIP OF WATER RIGHTS and related form, two copies of this instrument (WAIVER OF SERVICE OF NOTICE IN LIEU OF SUMMONS), and a means by which I can return the signed waiver to you without cost to me.

3. I agree to save the cost to me of service of a Notice in Lieu of Summons and an additional copy of the FIRST AMENDED COUNTERCLAIM OF THE UNITED STATES OF AMERICA and the FIRST AMENDED COUNTERCLAIM OF THE WALKER RIVER PAIUTE TRIBE in this lawsuit by not requiring that I (or the entity on whose behalf I am acting) be served with judicial process in the manner provided by Rule 4 of the Federal Rules of Civil Procedure.

4. I understand that if I waive service of a Notice in Lieu of Summons, I must mail a NOTICE OF APPEARANCE AND INTENT TO PARTICIPATE to Susan L. Schneider, attorney for the United States, and I may use the same envelope provided for return of the waiver of service.

5. I (or the entity on whose behalf I am acting) will retain all defenses or objections to the lawsuit or to the jurisdiction or venue of the Court except for objections based on a defect in the Notice in Lieu of Summons or in the service of the Notice in Lieu of Summons.

Date: 2-20-2008 Leslie D Hemanne

If you are acting on behalf of any entity, identify that you are acting as Trustee of the

Duty to Avoid Unnecessary Costs of Service of Notice in Lieu of Summons

Rule 4 of the Federal Rules of Civil Procedure requires certain parties to cooperate in saving unnecessary costs of service of the Notice in Lieu of Summons and the First Amended Counterclaims. An entity (such as yourself) located in the United States who, after being notified of an action and asked by a plaintiff (here the United States and Tribe) located in the United States to waive service of a Notice in Lieu of Summons, fails to do so will be required to bear the cost of such service unless good cause be shown for its failure to sign and return the waiver.

It is not good cause for a failure to waive service that a party believes that the claims of the opposing parties are unfounded, or that the action has been brought in an improper place or in a court that lacks jurisdiction over the subject matter of the action or over its person or property. A party who waives service of the Notice in Lieu of Summons retains all defenses and objections (except any relating to the Notice in Lieu of Summons or to the service of the Notice in Lieu of Summons), and may later object to the jurisdiction of the court or to the place where the action has been brought.

An entity in this case who waives service must, within 60 days, as specified on the waiver form, provide the court and DOJ attorney S. Schneider with a notice of appearance and intent to participate.

FILED ✓ RECEIVED
ENTERED SERVED ON
COUNSEL/PARTIES OF RECORD
JUL - 3 2008
CLERK US DISTRICT COURT
DISTRICT OF NEVADA
BY DEPUTY

IN THE UNITED STATES DISTRICT COURT
FOR THE DISTRICT OF NEVADA

UNITED STATES OF AMERICA,	)	
Plaintiff,	)	
WALKER RIVER PAIUTE TRIBE,	)	IN EQUITY NO. C-125
Plaintiff-Intervenor,	)	SUBFILE NO. C-125-B
vs.	)	
WALKER RIVER IRRIGATION DISTRICT, a corporation, et al.,	)	

NOTICE OF APPEARANCE AND INTENT TO PARTICIPATE

1. I hereby enter my appearance in this sub-proceeding in this case.

2. I am filing this document with the District Court at the following address and as directed on the Notice In Lieu of Summons:

Chief Deputy Clerk
United States District Court for the
District of Nevada
400 South Virginia Street, Suite 301
Reno, Nevada 89501

3. I (or the entity on whose behalf I am acting) will retain all defenses or objections to the lawsuit or to the jurisdiction or venue of the court except for objections based on a defect in the Notice in Lieu of Summons or in the service of the Notice in Lieu of Summons.

4. If I (or the entity on whose behalf I am acting) have retained an attorney to represent me in these proceedings, I identify that attorney below, along with his or her mailing address, telephone number, facsimile number, and e-mail address:

Attorney:

Address:

Phone Number:

Fax Number:

E-mail Address:

PLEASE NOTE: Attorneys are reminded that they are required to comply with the electronic filing procedures of the U.S. District Court for District of Nevada.

"Attorneys who are admitted to the bar of this court, admitted to participate in a case pro hac vice, or who are authorized to represent the United States and its agencies, shall register as Filing Users of the System. Registration shall be in the form prescribed by the Clerk of the Court and by these Electronic Filing Procedures." U.S. Dist. Ct., D. Nev., Electronic Filing Procedures (rev. Aug. 24, 2006) at I.C.

(Signature)

Martiniano Hernandez

(Printed or typed Name)

MARTINIANO HERNANDEZ

(Entity, if any, on whose behalf you are appearing)

29 Borsini, Ln.
Yerington, NV 89447

(Address)

775-463-1984

(Telephone number)

Exhibit 63

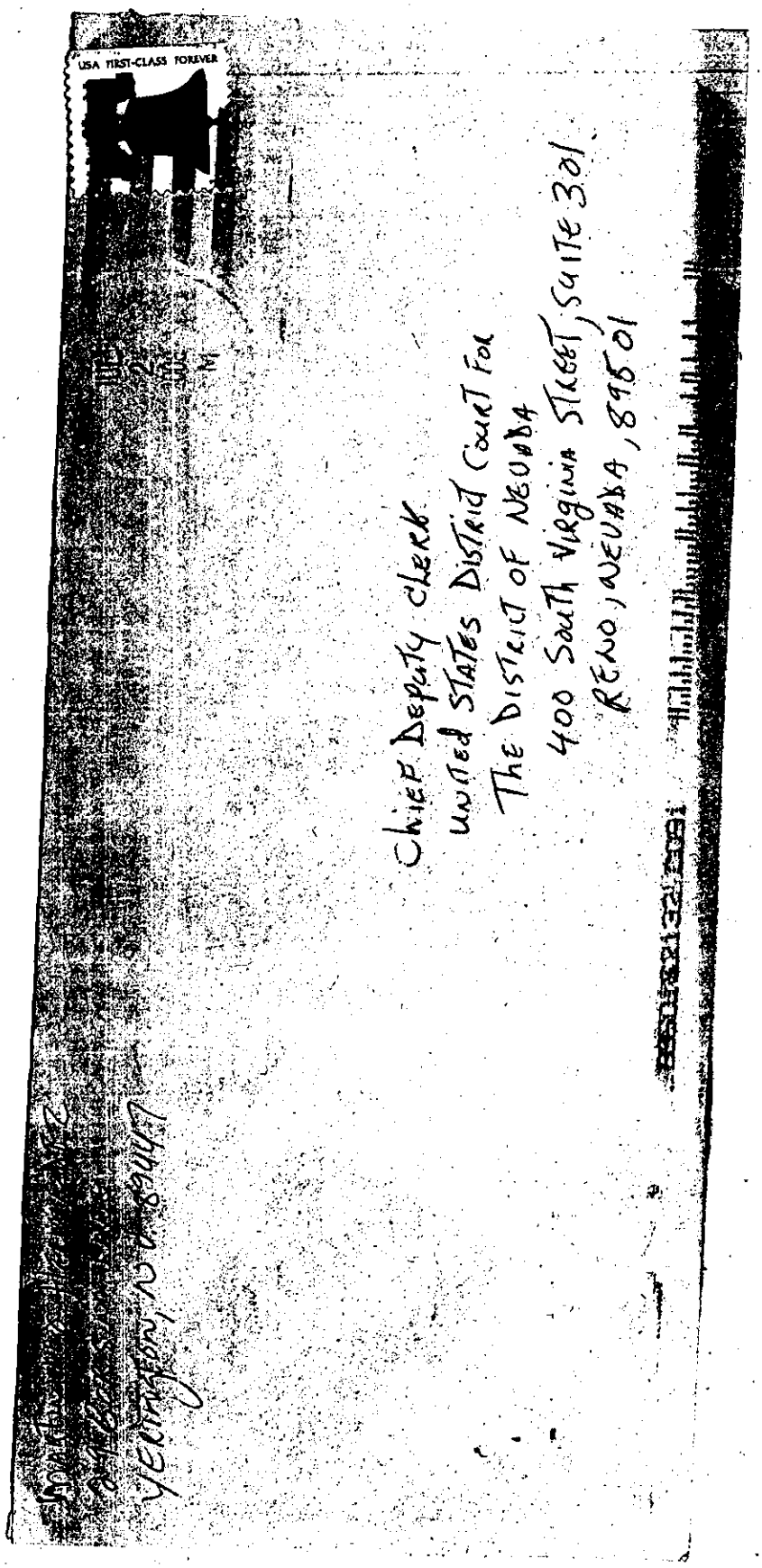
USA FIRST-CLASS FOREVER
Chief Deputy Clerk
United States District Court For
The District of Nevada
400 South Virginia Street, Suite 301
Reno, Nevada, 89501

WAIVER OF SERVICE OF NOTICE IN LIEU OF SUMMONS

TO: Susan L. Schneider, attorney for the United States of America

1. I acknowledge receipt of your request that I waive service of a Notice in Lieu of Summons in the action of *United States v. Walker River Irrigation District*, which is docket number In Equity C-125, Subfile C-125-B, in the United States District Court for the District of Nevada.

2. I have also received a copy of the FIRST AMENDED COUNTERCLAIM OF THE UNITED STATES OF AMERICA, the FIRST AMENDED COUNTERCLAIM OF WALKER RIVER PAIUTE TRIBE, the CASE MANAGEMENT ORDER (Apr. 18, 2000), two copies of a NOTICE OF APPEARANCE AND INTENT TO PARTICIPATE, a copy of the ORDER – DISCLAIMER OF INTEREST and related form, a copy of the ORDER REGARDING CHANGES IN OWNERSHIP OF WATER RIGHTS and related form, two copies of this instrument (WAIVER OF SERVICE OF NOTICE IN LIEU OF SUMMONS), and a means by which I can return the signed waiver to you without cost to me.

3. I agree to save the cost to me of service of a Notice in Lieu of Summons and an additional copy of the FIRST AMENDED COUNTERCLAIM OF THE UNITED STATES OF AMERICA and the FIRST AMENDED COUNTERCLAIM OF THE WALKER RIVER PAIUTE TRIBE in this lawsuit by not requiring that I (or the entity on whose behalf I am acting) be served with judicial process in the manner provided by Rule 4 of the Federal Rules of Civil Procedure.

4. I understand that if I waive service of a Notice in Lieu of Summons, I must mail a NOTICE OF APPEARANCE AND INTENT TO PARTICIPATE to Susan L. Schneider, attorney for the United States, and I may use the same envelope provided for return of the waiver of service.

5. I (or the entity on whose behalf I am acting) will retain all defenses or objections to the lawsuit or to the jurisdiction or venue of the Court except for objections based on a defect in the Notice in Lieu of Summons or in the service of the Notice in Lieu of Summons.

Date: 09/10/2008

Alison B. Hill
Signature

_____
Printed/Typed Name

If you are acting on behalf of any entity, identify that you are acting as: _____ of
(Title)

_____
(Corporate, Trust, Partnership or other entity)

Duty to Avoid Unnecessary Costs of Service of Notice in Lieu of Summons

Rule 4 of the Federal Rules of Civil Procedure requires certain parties to cooperate in saving unnecessary costs of service of the Notice in Lieu of Summons and the First Amended Counterclaims. An entity (such as yourself) located in the United States who, after being notified of an action and asked by a plaintiff (here the United States and Tribe) located in the United States to waive service of a Notice in Lieu of Summons, fails to do so will be required to bear the cost of such service unless good cause be shown for its failure to sign and return the waiver.

It is not good cause for a failure to waive service that a party believes that the claims of the opposing parties are unfounded, or that the action has been brought in an improper place or in a court that lacks jurisdiction over the subject matter of the action or over its person or property. A party who waives service of the Notice in Lieu of Summons retains all defenses and objections (except any relating to the Notice in Lieu of Summons or to the service of the Notice in Lieu of Summons), and may later object to the jurisdiction of the court or to the place where the action has been brought.

An entity in this case who waives service must, within 60 days, as specified on the waiver form, provide the court and DOJ attorney S. Schneider with a notice of appearance and intent to participate.

WAIVER OF SERVICE OF NOTICE IN LIEU OF SUMMONS

TO: Susan L. Schneider, attorney for the United States of America

1. I acknowledge receipt of your request that I waive service of a Notice in Lieu of Summons in the action of *United States v. Walker River Irrigation District*, which is docket number In Equity C-125, Subfile C-125-B, in the United States District Court for the District of Nevada.

2. I have also received a copy of the FIRST AMENDED COUNTERCLAIM OF THE UNITED STATES OF AMERICA, the FIRST AMENDED COUNTERCLAIM OF WALKER RIVER PAIUTE TRIBE, the CASE MANAGEMENT ORDER (Apr. 18, 2000), two copies of a NOTICE OF APPEARANCE AND INTENT TO PARTICIPATE, a copy of the ORDER – DISCLAIMER OF INTEREST and related form, a copy of the ORDER REGARDING CHANGES IN OWNERSHIP OF WATER RIGHTS and related form, two copies of this instrument (WAIVER OF SERVICE OF NOTICE IN LIEU OF SUMMONS), and a means by which I can return the signed waiver to you without cost to me.

3. I agree to save the cost to me of service of a Notice in Lieu of Summons and an additional copy of the FIRST AMENDED COUNTERCLAIM OF THE UNITED STATES OF AMERICA and the FIRST AMENDED COUNTERCLAIM OF THE WALKER RIVER PAIUTE TRIBE in this lawsuit by not requiring that I (or the entity on whose behalf I am acting) be served with judicial process in the manner provided by Rule 4 of the Federal Rules of Civil Procedure.

4. I understand that if I waive service of a Notice in Lieu of Summons, I must mail a NOTICE OF APPEARANCE AND INTENT TO PARTICIPATE to Susan L. Schneider, attorney for the United States, and I may use the same envelope provided for return of the waiver of service.

5. I (or the entity on whose behalf I am acting) will retain all defenses or objections to the lawsuit or to the jurisdiction or venue of the Court except for objections based on a defect in the Notice in Lieu of Summons or in the service of the Notice in Lieu of Summons.

Date: 5-30-08

Darlene Hiskett
Signature

DARLENE HISKETT
Printed/Typed Name

If you are acting on behalf of any entity, identify that you are acting as: _____ of
(Title)

_____
(Corporate, Trust, Partnership or other entity)

Duty to Avoid Unnecessary Costs of Service of Notice in Lieu of Summons

Rule 4 of the Federal Rules of Civil Procedure requires certain parties to cooperate in saving unnecessary costs of service of the Notice in Lieu of Summons and the First Amended Counterclaims. An entity (such as yourself) located in the United States who, after being notified of an action and asked by a plaintiff (here the United States and Tribe) located in the United States to waive service of a Notice in Lieu of Summons, fails to do so will be required to bear the cost of such service unless good cause be shown for its failure to sign and return the waiver.

It is not good cause for a failure to waive service that a party believes that the claims of the opposing parties are unfounded, or that the action has been brought in an improper place or in a court that lacks jurisdiction over the subject matter of the action or over its person or property. A party who waives service of the Notice in Lieu of Summons retains all defenses and objections (except any relating to the Notice in Lieu of Summons or to the service of the Notice in Lieu of Summons), and may later object to the jurisdiction of the court or to the place where the action has been brought.

An entity in this case who waives service must, within 60 days, as specified on the waiver form, provide the court and DOJ attorney S. Schneider with a notice of appearance and intent to participate.

WAIVER OF SERVICE OF NOTICE IN LIEU OF SUMMONS

TO: Susan L. Schneider, attorney for the United States of America

1. I acknowledge receipt of your request that I waive service of a Notice in Lieu of Summons in the action of *United States v. Walker River Irrigation District*, which is docket number In Equity C-125, Subfile C-125-B, in the United States District Court for the District of Nevada.

2. I have also received a copy of the FIRST AMENDED COUNTERCLAIM OF THE UNITED STATES OF AMERICA, the FIRST AMENDED COUNTERCLAIM OF WALKER RIVER PAIUTE TRIBE, the CASE MANAGEMENT ORDER (Apr. 18, 2000), two copies of a NOTICE OF APPEARANCE AND INTENT TO PARTICIPATE, a copy of the ORDER – DISCLAIMER OF INTEREST and related form, a copy of the ORDER REGARDING CHANGES IN OWNERSHIP OF WATER RIGHTS and related form, two copies of this instrument (WAIVER OF SERVICE OF NOTICE IN LIEU OF SUMMONS), and a means by which I can return the signed waiver to you without cost to me.

3. I agree to save the cost to me of service of a Notice in Lieu of Summons and an additional copy of the FIRST AMENDED COUNTERCLAIM OF THE UNITED STATES OF AMERICA and the FIRST AMENDED COUNTERCLAIM OF THE WALKER RIVER PAIUTE TRIBE in this lawsuit by not requiring that I (or the entity on whose behalf I am acting) be served with judicial process in the manner provided by Rule 4 of the Federal Rules of Civil Procedure.

4. I understand that if I waive service of a Notice in Lieu of Summons, I must mail a NOTICE OF APPEARANCE AND INTENT TO PARTICIPATE to Susan L. Schneider, attorney for the United States, and I may use the same envelope provided for return of the waiver of service.

5. I (or the entity on whose behalf I am acting) will retain all defenses or objections to the lawsuit or to the jurisdiction or venue of the Court except for objections based on a defect in the Notice in Lieu of Summons or in the service of the Notice in Lieu of Summons.

Date: 6/8/08

Arlyn Hogarth
Signature

Arlyn Hogarth
Printed/Typed Name

If you are acting on behalf of any entity, identify that you are acting as: _____ of
(Title)

_____
(Corporate, Trust, Partnership or other entity)

Duty to Avoid Unnecessary Costs of Service of Notice in Lieu of Summons

Rule 4 of the Federal Rules of Civil Procedure requires certain parties to cooperate in saving unnecessary costs of service of the Notice in Lieu of Summons and the First Amended Counterclaims. An entity (such as yourself) located in the United States who, after being notified of an action and asked by a plaintiff (here the United States and Tribe) located in the United States to waive service of a Notice in Lieu of Summons, fails to do so will be required to bear the cost of such service unless good cause be shown for its failure to sign and return the waiver.

It is not good cause for a failure to waive service that a party believes that the claims of the opposing parties are unfounded, or that the action has been brought in an improper place or in a court that lacks jurisdiction over the subject matter of the action or over its person or property. A party who waives service of the Notice in Lieu of Summons retains all defenses and objections (except any relating to the Notice in Lieu of Summons or to the service of the Notice in Lieu of Summons), and may later object to the jurisdiction of the court or to the place where the action has been brought.

An entity in this case who waives service must, within 60 days, as specified on the waiver form, provide the court and DOJ attorney S. Schneider with a notice of appearance and intent to participate.

WAIVER OF SERVICE OF NOTICE IN LIEU OF SUMMONS

TO: Susan L. Schneider, attorney for the United States of America

1. I acknowledge receipt of your request that I waive service of a Notice in Lieu of Summons in the action of *United States v. Walker River Irrigation District*, which is docket number In Equity C-125, Subfile C-125-B, in the United States District Court for the District of Nevada.

2. I have also received a copy of the FIRST AMENDED COUNTERCLAIM OF THE UNITED STATES OF AMERICA, the FIRST AMENDED COUNTERCLAIM OF WALKER RIVER PAIUTE TRIBE, the CASE MANAGEMENT ORDER (Apr. 18, 2000), two copies of a NOTICE OF APPEARANCE AND INTENT TO PARTICIPATE, a copy of the ORDER – DISCLAIMER OF INTEREST and related form, a copy of the ORDER REGARDING CHANGES IN OWNERSHIP OF WATER RIGHTS and related form, two copies of this instrument (WAIVER OF SERVICE OF NOTICE IN LIEU OF SUMMONS), and a means by which I can return the signed waiver to you without cost to me.

3. I agree to save the cost to me of service of a Notice in Lieu of Summons and an additional copy of the FIRST AMENDED COUNTERCLAIM OF THE UNITED STATES OF AMERICA and the FIRST AMENDED COUNTERCLAIM OF THE WALKER RIVER PAIUTE TRIBE in this lawsuit by not requiring that I (or the entity on whose behalf I am acting) be served with judicial process in the manner provided by Rule 4 of the Federal Rules of Civil Procedure.

4. I understand that if I waive service of a Notice in Lieu of Summons, I must mail a NOTICE OF APPEARANCE AND INTENT TO PARTICIPATE to Susan L. Schneider, attorney for the United States, and I may use the same envelope provided for return of the waiver of service.

5. I (or the entity on whose behalf I am acting) will retain all defenses or objections to the lawsuit or to the jurisdiction or venue of the Court except for objections based on a defect in the Notice in Lieu of Summons or in the service of the Notice in Lieu of Summons.

Date: 6-9-08

Debra Hogarth
Signature

Debra Hogarth
Printed/Typed Name

If you are acting on behalf of any entity, identify that you are acting as: _____ of
(Title)

_____
(Corporate, Trust, Partnership or other entity)

Duty to Avoid Unnecessary Costs of Service of Notice in Lieu of Summons

Rule 4 of the Federal Rules of Civil Procedure requires certain parties to cooperate in saving unnecessary costs of service of the Notice in Lieu of Summons and the First Amended Counterclaims. An entity (such as yourself) located in the United States who, after being notified of an action and asked by a plaintiff (here the United States and Tribe) located in the United States to waive service of a Notice in Lieu of Summons, fails to do so will be required to bear the cost of such service unless good cause be shown for its failure to sign and return the waiver.

It is not good cause for a failure to waive service that a party believes that the claims of the opposing parties are unfounded, or that the action has been brought in an improper place or in a court that lacks jurisdiction over the subject matter of the action or over its person or property. A party who waives service of the Notice in Lieu of Summons retains all defenses and objections (except any relating to the Notice in Lieu of Summons or to the service of the Notice in Lieu of Summons), and may later object to the jurisdiction of the court or to the place where the action has been brought.

An entity in this case who waives service must, within 60 days, as specified on the waiver form, provide the court and DOJ attorney S. Schneider with a notice of appearance and intent to participate.

WAIVER OF SERVICE OF NOTICE IN LIEU OF SUMMONS

TO: Susan L. Schneider, attorney for the United States of America

1. I acknowledge receipt of your request that I waive service of a Notice in Lieu of Summons in the action of *United States v. Walker River Irrigation District*, which is docket number In Equity C-125, Subfile C-125-B, in the United States District Court for the District of Nevada.

2. I have also received a copy of the FIRST AMENDED COUNTERCLAIM OF THE UNITED STATES OF AMERICA, the FIRST AMENDED COUNTERCLAIM OF WALKER RIVER PAIUTE TRIBE, the CASE MANAGEMENT ORDER (Apr. 18, 2000), two copies of a NOTICE OF APPEARANCE AND INTENT TO PARTICIPATE, a copy of the ORDER – DISCLAIMER OF INTEREST and related form, a copy of the ORDER REGARDING CHANGES IN OWNERSHIP OF WATER RIGHTS and related form, two copies of this instrument (WAIVER OF SERVICE OF NOTICE IN LIEU OF SUMMONS), and a means by which I can return the signed waiver to you without cost to me.

3. I agree to save the cost to me of service of a Notice in Lieu of Summons and an additional copy of the FIRST AMENDED COUNTERCLAIM OF THE UNITED STATES OF AMERICA and the FIRST AMENDED COUNTERCLAIM OF THE WALKER RIVER PAIUTE TRIBE in this lawsuit by not requiring that I (or the entity on whose behalf I am acting) be served with judicial process in the manner provided by Rule 4 of the Federal Rules of Civil Procedure.

4. I understand that if I waive service of a Notice in Lieu of Summons, I must mail a NOTICE OF APPEARANCE AND INTENT TO PARTICIPATE to Susan L. Schneider, attorney for the United States, and I may use the same envelope provided for return of the waiver of service.

5. I (or the entity on whose behalf I am acting) will retain all defenses or objections to the lawsuit or to the jurisdiction or venue of the Court except for objections based on a defect in the Notice in Lieu of Summons or in the service of the Notice in Lieu of Summons.

Date: 02-14-08

Candyce Kirley

If you are acting on behalf of any entity, identify that you are acting as Trustee of the

Duty to Avoid Unnecessary Costs of Service of Notice in Lieu of Summons

Rule 4 of the Federal Rules of Civil Procedure requires certain parties to cooperate in saving unnecessary costs of service of the Notice in Lieu of Summons and the First Amended Counterclaims. An entity (such as yourself) located in the United States who, after being notified of an action and asked by a plaintiff (here the United States and Tribe) located in the United States to waive service of a Notice in Lieu of Summons, fails to do so will be required to bear the cost of such service unless good cause be shown for its failure to sign and return the waiver.

It is not good cause for a failure to waive service that a party believes that the claims of the opposing parties are unfounded, or that the action has been brought in an improper place or in a court that lacks jurisdiction over the subject matter of the action or over its person or property. A party who waives service of the Notice in Lieu of Summons retains all defenses and objections (except any relating to the Notice in Lieu of Summons or to the service of the Notice in Lieu of Summons), and may later object to the jurisdiction of the court or to the place where the action has been brought.

An entity in this case who waives service must, within 60 days, as specified on the waiver form, provide the court and DOJ attorney S. Schneider with a notice of appearance and intent to participate.

IN THE UNITED STATES DISTRICT COURT
FOR THE DISTRICT OF NEVADA

UNITED STATES OF AMERICA, Plaintiff, WALKER RIVER PAIUTE TRIBE, Plaintiff-Intervenor, vs. WALKER RIVER IRRIGATION DISTRICT, a corporation, et al.,	)	IN EQUITY NO. C-125 SUBFILE NO. C-125-B

NOTICE OF APPEARANCE AND INTENT TO PARTICIPATE

1. I hereby enter my appearance in this sub-proceeding in this case.

2. I am filing this document with the District Court at the following address and as directed on the Notice In Lieu of Summons:

Chief Deputy Clerk
United States District Court for the
District of Nevada
400 South Virginia Street, Suite 301
Reno, Nevada 89501

3. I (or the entity on whose behalf I am acting) will retain all defenses or objections to the lawsuit or to the jurisdiction or venue of the court except for objections based on a defect in the Notice in Lieu of Summons or in the service of the Notice in Lieu of Summons.

4. If I (or the entity on whose behalf I am acting) have retained an attorney to represent me in these proceedings, I identify that attorney below, along with his or her mailing address, telephone number, facsimile number, and e-mail address:

Attorney:

Address:

Phone Number:

Fax Number:

E-mail Address:

PLEASE NOTE: Attorneys are reminded that they are required to comply with the electronic filing procedures of the U.S. District Court for District of Nevada.

"Attorneys who are admitted to the bar of this court, admitted to participate in a case pro hac vice, or who are authorized to represent the United States and its agencies, shall register as Filing Users of the System. Registration shall be in the form prescribed by the Clerk of the Court and by these Electronic Filing Procedures." U.S. Dist. Ct., D. Nev., Electronic Filing Procedures (rev. Aug. 24, 2006) at I.C.

(Signature)

Candyce Hurley

(Printed or typed Name)

(Entity, if any, on whose behalf you are appearing)

PO BOX 156
Wellington NV 89444

(Address)

(Telephone number)

WAIVER OF SERVICE OF NOTICE IN LIEU OF SUMMONS

TO: Susan L. Schneider, attorney for the United States of America

1. I acknowledge receipt of your request that I waive service of a Notice in Lieu of Summons in the action of *United States v. Walker River Irrigation District*, which is docket number In Equity C-125, Subfile C-125-B, in the United States District Court for the District of Nevada.

2. I have also received a copy of the FIRST AMENDED COUNTERCLAIM OF THE UNITED STATES OF AMERICA, the FIRST AMENDED COUNTERCLAIM OF WALKER RIVER PAIUTE TRIBE, the CASE MANAGEMENT ORDER (Apr. 18, 2000), two copies of a NOTICE OF APPEARANCE AND INTENT TO PARTICIPATE, a copy of the ORDER – DISCLAIMER OF INTEREST and related form, a copy of the ORDER REGARDING CHANGES IN OWNERSHIP OF WATER RIGHTS and related form, two copies of this instrument (WAIVER OF SERVICE OF NOTICE IN LIEU OF SUMMONS), and a means by which I can return the signed waiver to you without cost to me.

3. I agree to save the cost to me of service of a Notice in Lieu of Summons and an additional copy of the FIRST AMENDED COUNTERCLAIM OF THE UNITED STATES OF AMERICA and the FIRST AMENDED COUNTERCLAIM OF THE WALKER RIVER PAIUTE TRIBE in this lawsuit by not requiring that I (or the entity on whose behalf I am acting) be served with judicial process in the manner provided by Rule 4 of the Federal Rules of Civil Procedure.

4. I understand that if I waive service of a Notice in Lieu of Summons, I must mail a NOTICE OF APPEARANCE AND INTENT TO PARTICIPATE to Susan L. Schneider, attorney for the United States, and I may use the same envelope provided for return of the waiver of service.

5. I (or the entity on whose behalf I am acting) will retain all defenses or objections to the lawsuit or to the jurisdiction or venue of the Court except for objections based on a defect in the Notice in Lieu of Summons or in the service of the Notice in Lieu of Summons.

Date: 2-14-08

If you are acting on behalf of any entity, identify that you are acting as Trustee of the

Duty to Avoid Unnecessary Costs of Service of Notice in Lieu of Summons

Rule 4 of the Federal Rules of Civil Procedure requires certain parties to cooperate in saving unnecessary costs of service of the Notice in Lieu of Summons and the First Amended Counterclaims. An entity (such as yourself) located in the United States who, after being notified of an action and asked by a plaintiff (here the United States and Tribe) located in the United States to waive service of a Notice in Lieu of Summons, fails to do so will be required to bear the cost of such service unless good cause be shown for its failure to sign and return the waiver.

It is not good cause for a failure to waive service that a party believes that the claims of the opposing parties are unfounded, or that the action has been brought in an improper place or in a court that lacks jurisdiction over the subject matter of the action or over its person or property. A party who waives service of the Notice in Lieu of Summons retains all defenses and objections (except any relating to the Notice in Lieu of Summons or to the service of the Notice in Lieu of Summons), and may later object to the jurisdiction of the court or to the place where the action has been brought.

An entity in this case who waives service must, within 60 days, as specified on the waiver form, provide the court and DOJ attorney S. Schneider with a notice of appearance and intent to participate.

IN THE UNITED STATES DISTRICT COURT
FOR THE DISTRICT OF NEVADA

UNITED STATES OF AMERICA, Plaintiff, WALKER RIVER PAIUTE TRIBE, Plaintiff-Intervenor, vs. WALKER RIVER IRRIGATION DISTRICT, a corporation, et al.,	)	IN EQUITY NO. C-125 SUBFILE NO. C-125-B

NOTICE OF APPEARANCE AND INTENT TO PARTICIPATE

1. I hereby enter my appearance in this sub-proceeding in this case.

2. I am filing this document with the District Court at the following address and as directed on the Notice In Lieu of Summons:

Chief Deputy Clerk
United States District Court for the
District of Nevada
400 South Virginia Street, Suite 301
Reno, Nevada 89501

3. I (or the entity on whose behalf I am acting) will retain all defenses or objections to the lawsuit or to the jurisdiction or venue of the court except for objections based on a defect in the Notice in Lieu of Summons or in the service of the Notice in Lieu of Summons.

4. If I (or the entity on whose behalf I am acting) have retained an attorney to represent me in these proceedings, I identify that attorney below, along with his or her mailing address, telephone number, facsimile number, and e-mail address:

Attorney:

Address:

Phone Number:

Fax Number:

E-mail Address:

PLEASE NOTE: Attorneys are reminded that they are required to comply with the electronic filing procedures of the U.S. District Court for District of Nevada.

"Attorneys who are admitted to the bar of this court, admitted to participate in a case pro hac vice, or who are authorized to represent the United States and its agencies, shall register as Filing Users of the System. Registration shall be in the form prescribed by the Clerk of the Court and by these Electronic Filing Procedures." U.S. Dist. Ct., D. Nev., Electronic Filing Procedures (rev. Aug. 24, 2006) at I.C.

(Signature)

JERRY HURLEY

(Printed or typed Name)

(Entity, if any, on whose behalf you are appearing)

PO BOX 156 WELLINGTON NV 89444

(Address)

(Telephone number)

FILED
ENTERED
COUNSEL/PARTIES OF RECORD
RECEIVED
SERVED ON
JUL - 1 2008
CLERK U.S. DISTRICT COURT
DISTRICT OF NEVADA
DEPUTY

IN THE UNITED STATES DISTRICT COURT
FOR THE DISTRICT OF NEVADA

UNITED STATES OF AMERICA,	)	
Plaintiff,	)	
WALKER RIVER PAIUTE TRIBE,	)	IN EQUITY NO. C-125
Plaintiff-Intervenor,	)	SUBFILE NO. C-125-B
vs.	)	
WALKER RIVER IRRIGATION DISTRICT, a corporation, et al.,	)	

NOTICE OF APPEARANCE AND INTENT TO PARTICIPATE

1. I hereby enter my appearance in this sub-proceeding in this case.

2. I am filing this document with the District Court at the following address:

Chief Deputy Clerk
United States District Court for the
District of Nevada
400 South Virginia Street, Suite 301
Reno, Nevada 89501

3. In the envelope provided for return of my Waiver of Service of Notice in Lieu of Summons, I am mailing a copy of this document to:

Susan L. Schneider
Attorney for the United States of America
United States Department of Justice
Environment & Natural Resources Division
P.O. Box 756
Littleton, Colorado 80160

4. I (or the entity on whose behalf I am acting) will retain all defenses or objections to the lawsuit or to the jurisdiction or venue of the court except for objections based on a defect in the Notice in Lieu of Summons or in the service of the Notice in Lieu of Summons.

5. If I (or the entity on whose behalf I am acting) have retained an attorney to represent me in these proceedings, I identify that attorney below, along with his or her mailing address, telephone number, facsimile number, and e-mail address:

Attorney:

Address:

Phone Number:

Fax Number:

E-mail Address:

PLEASE NOTE: Attorneys are reminded that they are required to comply with the electronic filing procedures of the U.S. District Court for District of Nevada.

"Attorneys who are admitted to the bar of this court, admitted to participate in a case pro hac vice, or who are authorized to represent the United States and its agencies, shall register as Filing Users of the System. Registration shall be in the form prescribed by the Clerk of the Court and by these Electronic Filing Procedures." U.S. Dist. Ct., D. Nev., Electronic Filing Procedures (rev. Aug. 24, 2006) at I.C.

Carol Jones
(Signature)

Carol Jones
(Printed or typed Name)

(Entity, if any, on whose behalf you are appearing)

(Address)

(Telephone number)

Scott & Carol Jones
12 Arden Drive
Yerington, NV 89447

RENO NV 895
30 JUN 2008 PM 2 L

Chief Deputy Clerk
United States District Court for the
District of Nevada
400 South Virgina St, Suite 301
Reno, Nevada 89501

89501+2135

Exhibit 70

WAIVER OF SERVICE OF NOTICE IN LIEU OF SUMMONS

TO: Susan L. Schneider, attorney for the United States of America

1. I acknowledge receipt of your request that I waive service of a Notice in Lieu of Summons in the action of *United States v. Walker River Irrigation District*, which is docket number In Equity C-125, Subfile C-125-B, in the United States District Court for the District of Nevada.

2. I have also received a copy of the FIRST AMENDED COUNTERCLAIM OF THE UNITED STATES OF AMERICA, the FIRST AMENDED COUNTERCLAIM OF WALKER RIVER PAIUTE TRIBE, the CASE MANAGEMENT ORDER (Apr. 18, 2000), two copies of a NOTICE OF APPEARANCE AND INTENT TO PARTICIPATE, a copy of the ORDER – DISCLAIMER OF INTEREST and related form, a copy of the ORDER REGARDING CHANGES IN OWNERSHIP OF WATER RIGHTS and related form, two copies of this instrument (WAIVER OF SERVICE OF NOTICE IN LIEU OF SUMMONS), and a means by which I can return the signed waiver to you without cost to me.

3. I agree to save the cost to me of service of a Notice in Lieu of Summons and an additional copy of the FIRST AMENDED COUNTERCLAIM OF THE UNITED STATES OF AMERICA and the FIRST AMENDED COUNTERCLAIM OF THE WALKER RIVER PAIUTE TRIBE in this lawsuit by not requiring that I (or the entity on whose behalf I am acting) be served with judicial process in the manner provided by Rule 4 of the Federal Rules of Civil Procedure.

4. I understand that if I waive service of a Notice in Lieu of Summons, I must mail a NOTICE OF APPEARANCE AND INTENT TO PARTICIPATE to Susan L. Schneider, attorney for the United States, and I may use the same envelope provided for return of the waiver of service.

5. I (or the entity on whose behalf I am acting) will retain all defenses or objections to the lawsuit or to the jurisdiction or venue of the Court except for objections based on a defect in the Notice in Lieu of Summons or in the service of the Notice in Lieu of Summons.

Date: 9/19/08

Signature

FREDERICK G. JONES

Printed/Typed Name

If you are acting on behalf of any entity, identify that you are acting as: N/A of

(Title)

N/A

(Corporate, Trust, Partnership or other entity)

Duty to Avoid Unnecessary Costs of Service of Notice in Lieu of Summons

Rule 4 of the Federal Rules of Civil Procedure requires certain parties to cooperate in saving unnecessary costs of service of the Notice in Lieu of Summons and the First Amended Counterclaims. An entity (such as yourself) located in the United States who, after being notified of an action and asked by a plaintiff (here the United States and Tribe) located in the United States to waive service of a Notice in Lieu of Summons, fails to do so will be required to bear the cost of such service unless good cause be shown for its failure to sign and return the waiver.

It is not good cause for a failure to waive service that a party believes that the claims of the opposing parties are unfounded, or that the action has been brought in an improper place or in a court that lacks jurisdiction over the subject matter of the action or over its person or property. A party who waives service of the Notice in Lieu of Summons retains all defenses and objections (except any relating to the Notice in Lieu of Summons or to the service of the Notice in Lieu of Summons), and may later object to the jurisdiction of the court or to the place where the action has been brought.

An entity in this case who waives service must, within 60 days, as specified on the waiver form, provide the court and DOJ attorney S. Schneider with a notice of appearance and intent to participate.

FILED ___ ENTERED ___
RECEIVED ___ SERVED ON ___
COUNSEL/PARTIES OF RECORD
JUL - 1 2008
CLERK, US DISTRICT COURT
DISTRICT OF NEVADA
BY: DEPUTY

IN THE UNITED STATES DISTRICT COURT
FOR THE DISTRICT OF NEVADA

UNITED STATES OF AMERICA,	)	
Plaintiff,	)	
WALKER RIVER PAIUTE TRIBE,	)	IN EQUITY NO. C-125
Plaintiff-Intervenor,	)	SUBFILE NO. C-125-B
vs.	)	
WALKER RIVER IRRIGATION DISTRICT, a corporation, et al.,	)	

NOTICE OF APPEARANCE AND INTENT TO PARTICIPATE

1. I hereby enter my appearance in this sub-proceeding in this case.

2. I am filing this document with the District Court at the following address:

Chief Deputy Clerk
United States District Court for the
District of Nevada
400 South Virginia Street, Suite 301
Reno, Nevada 89501

3. In the envelope provided for return of my Waiver of Service of Notice in Lieu of Summons, I am mailing a copy of this document to:

Susan L. Schneider
Attorney for the United States of America
United States Department of Justice
Environment & Natural Resources Division
P.O. Box 756
Littleton, Colorado 80160

4. I (or the entity on whose behalf I am acting) will retain all defenses or objections to the lawsuit or to the jurisdiction or venue of the court except for objections based on a defect in the Notice in Lieu of Summons or in the service of the Notice in Lieu of Summons.

5. If I (or the entity on whose behalf I am acting) have retained an attorney to represent me in these proceedings, I identify that attorney below, along with his or her mailing address, telephone number, facsimile number, and e-mail address:

Attorney:

Address:

Phone Number:

Fax Number:

E-mail Address:

PLEASE NOTE: Attorneys are reminded that they are required to comply with the electronic filing procedures of the U.S. District Court for District of Nevada.

"Attorneys who are admitted to the bar of this court, admitted to participate in a case pro hac vice, or who are authorized to represent the United States and its agencies, shall register as Filing Users of the System. Registration shall be in the form prescribed by the Clerk of the Court and by these Electronic Filing Procedures." U.S. Dist. Ct., D. Nev., Electronic Filing Procedures (rev. Aug. 24, 2006) at I.C.

Scott E. Jones

(Signature)

Scott E. Jones

(Printed or typed Name)

(Entity, if any, on whose behalf you are appearing)

(Address)

(Telephone number)

Scott & Carol Jones
12 Arden Drive
Yerington, NV 89447

RENO NV 895
30 JUN 2008 PM 2 L

"LET US DARE T[redacted]
THINK, SPEAK [redacted]"
John Adams, 17[redacted]
powers of the[redacted]

USA FIRST CLASS FOREIGN

Chief Deputy Clerk
United States District Court for the
District of Nevada
400 South Virgina St, Suite 301
Reno, Nevada 89501

89501+2135

Exhibit 72

WAIVER OF SERVICE OF NOTICE IN LIEU OF SUMMONS

TO: Susan L. Schneider, attorney for the United States of America

1. I acknowledge receipt of your request that I waive service of a Notice in Lieu of Summons in the action of *United States v. Walker River Irrigation District*, which is docket number In Equity C-125, Subfile C-125-B, in the United States District Court for the District of Nevada.

2. I have also received a copy of the FIRST AMENDED COUNTERCLAIM OF THE UNITED STATES OF AMERICA, the FIRST AMENDED COUNTERCLAIM OF WALKER RIVER PAIUTE TRIBE, the CASE MANAGEMENT ORDER (Apr. 18, 2000), two copies of a NOTICE OF APPEARANCE AND INTENT TO PARTICIPATE, a copy of the ORDER – DISCLAIMER OF INTEREST and related form, a copy of the ORDER REGARDING CHANGES IN OWNERSHIP OF WATER RIGHTS and related form, two copies of this instrument (WAIVER OF SERVICE OF NOTICE IN LIEU OF SUMMONS), and a means by which I can return the signed waiver to you without cost to me.

3. I agree to save the cost to me of service of a Notice in Lieu of Summons and an additional copy of the FIRST AMENDED COUNTERCLAIM OF THE UNITED STATES OF AMERICA and the FIRST AMENDED COUNTERCLAIM OF THE WALKER RIVER PAIUTE TRIBE in this lawsuit by not requiring that I (or the entity on whose behalf I am acting) be served with judicial process in the manner provided by Rule 4 of the Federal Rules of Civil Procedure.

4. I understand that if I waive service of a Notice in Lieu of Summons, I must mail a NOTICE OF APPEARANCE AND INTENT TO PARTICIPATE to Susan L. Schneider, attorney for the United States, and I may use the same envelope provided for return of the waiver of service.

5. I (or the entity on whose behalf I am acting) will retain all defenses or objections to the lawsuit or to the jurisdiction or venue of the Court except for objections based on a defect in the Notice in Lieu of Summons or in the service of the Notice in Lieu of Summons.

Date: 09/19/08

Signature

MARY ANN L. Caverly Jones

Printed/Typed Name

If you are acting on behalf of any entity, identify that you are acting as: N/A of
(Title)

N/A
(Corporate, Trust, Partnership or other entity)

Duty to Avoid Unnecessary Costs of Service of Notice in Lieu of Summons

Rule 4 of the Federal Rules of Civil Procedure requires certain parties to cooperate in saving unnecessary costs of service of the Notice in Lieu of Summons and the First Amended Counterclaims. An entity (such as yourself) located in the United States who, after being notified of an action and asked by a plaintiff (here the United States and Tribe) located in the United States to waive service of a Notice in Lieu of Summons, fails to do so will be required to bear the cost of such service unless good cause be shown for its failure to sign and return the waiver.

It is not good cause for a failure to waive service that a party believes that the claims of the opposing parties are unfounded, or that the action has been brought in an improper place or in a court that lacks jurisdiction over the subject matter of the action or over its person or property. A party who waives service of the Notice in Lieu of Summons retains all defenses and objections (except any relating to the Notice in Lieu of Summons or to the service of the Notice in Lieu of Summons), and may later object to the jurisdiction of the court or to the place where the action has been brought.

An entity in this case who waives service must, within 60 days, as specified on the waiver form, provide the court and DOJ attorney S. Schneider with a notice of appearance and intent to participate.

WAIVER OF SERVICE OF NOTICE IN LIEU OF SUMMONS

TO: Susan L. Schneider, attorney for the United States of America

1. I acknowledge receipt of your request that I waive service of a Notice in Lieu of Summons in the action of *United States v. Walker River Irrigation District*, which is docket number In Equity C-125, Subfile C-125-B, in the United States District Court for the District of Nevada.

2. I have also received a copy of the FIRST AMENDED COUNTERCLAIM OF THE UNITED STATES OF AMERICA, the FIRST AMENDED COUNTERCLAIM OF WALKER RIVER PAIUTE TRIBE, the CASE MANAGEMENT ORDER (Apr. 18, 2000), two copies of a NOTICE OF APPEARANCE AND INTENT TO PARTICIPATE, a copy of the ORDER – DISCLAIMER OF INTEREST and related form, a copy of the ORDER REGARDING CHANGES IN OWNERSHIP OF WATER RIGHTS and related form, two copies of this instrument (WAIVER OF SERVICE OF NOTICE IN LIEU OF SUMMONS), and a means by which I can return the signed waiver to you without cost to me.

3. I agree to save the cost to me of service of a Notice in Lieu of Summons and an additional copy of the FIRST AMENDED COUNTERCLAIM OF THE UNITED STATES OF AMERICA and the FIRST AMENDED COUNTERCLAIM OF THE WALKER RIVER PAIUTE TRIBE in this lawsuit by not requiring that I (or the entity on whose behalf I am acting) be served with judicial process in the manner provided by Rule 4 of the Federal Rules of Civil Procedure.

4. I understand that if I waive service of a Notice in Lieu of Summons, I must mail a NOTICE OF APPEARANCE AND INTENT TO PARTICIPATE to Susan L. Schneider, attorney for the United States, and I may use the same envelope provided for return of the waiver of service.

5. I (or the entity on whose behalf I am acting) will retain all defenses or objections to the lawsuit or to the jurisdiction or venue of the Court except for objections based on a defect in the Notice in Lieu of Summons or in the service of the Notice in Lieu of Summons.

Date: 5/28/08

JoAnn Karabiyik
Signature

JOAnn KARABiYiK
Printed/Typed Name

If you are acting on behalf of any entity, identify that you are acting as: _____ of
(Title)

_____
(Corporate, Trust, Partnership or other entity)

Duty to Avoid Unnecessary Costs of Service of Notice in Lieu of Summons

Rule 4 of the Federal Rules of Civil Procedure requires certain parties to cooperate in saving unnecessary costs of service of the Notice in Lieu of Summons and the First Amended Counterclaims. An entity (such as yourself) located in the United States who, after being notified of an action and asked by a plaintiff (here the United States and Tribe) located in the United States to waive service of a Notice in Lieu of Summons, fails to do so will be required to bear the cost of such service unless good cause be shown for its failure to sign and return the waiver.

It is not good cause for a failure to waive service that a party believes that the claims of the opposing parties are unfounded, or that the action has been brought in an improper place or in a court that lacks jurisdiction over the subject matter of the action or over its person or property. A party who waives service of the Notice in Lieu of Summons retains all defenses and objections (except any relating to the Notice in Lieu of Summons or to the service of the Notice in Lieu of Summons), and may later object to the jurisdiction of the court or to the place where the action has been brought.

An entity in this case who waives service must, within 60 days, as specified on the waiver form, provide the court and DOJ attorney S. Schneider with a notice of appearance and intent to participate.

IN THE UNITED STATES DISTRICT COURT
FOR THE DISTRICT OF NEVADA

UNITED STATES OF AMERICA,	)	
Plaintiff,	)	
WALKER RIVER PAIUTE TRIBE,	)	IN EQUITY NO. C-125
Plaintiff-Intervenor,	)	SUBFILE NO. C-125-B
vs.	)	
WALKER RIVER IRRIGATION DISTRICT, a corporation, et al.,	)	

NOTICE OF APPEARANCE AND INTENT TO PARTICIPATE

1. I hereby enter my appearance in this sub-proceeding in this case.

2. I am filing this document with the District Court at the following address:

Chief Deputy Clerk
United States District Court for the
District of Nevada
400 South Virginia Street, Suite 301
Reno, Nevada 89501

3. In the envelope provided for return of my Waiver of Service of Notice in Lieu of Summons, I am mailing a copy of this document to:

Susan L. Schneider
Attorney for the United States of America
United States Department of Justice
Environment & Natural Resources Division
P.O. Box 756
Littleton, Colorado 80160

4. I (or the entity on whose behalf I am acting) will retain all defenses or objections to the lawsuit or to the jurisdiction or venue of the court except for objections based on a defect in the Notice in Lieu of Summons or in the service of the Notice in Lieu of Summons.

5. If I (or the entity on whose behalf I am acting) have retained an attorney to represent me in these proceedings, I identify that attorney below, along with his or her mailing address, telephone number, facsimile number, and e-mail address:

Attorney:

Address:

Phone Number:

Fax Number:

E-mail Address:

PLEASE NOTE: Attorneys are reminded that they are required to comply with the electronic filing procedures of the U.S. District Court for District of Nevada.

"Attorneys who are admitted to the bar of this court, admitted to participate in a case pro hac vice, or who are authorized to represent the United States and its agencies, shall register as Filing Users of the System. Registration shall be in the form prescribed by the Clerk of the Court and by these Electronic Filing Procedures." U.S. Dist. Ct., D. Nev., Electronic Filing Procedures (rev. Aug. 24, 2006) at I.C.

JoAnn Karabiyik
(Signature)

JoAnn Karabiyik
(Printed or typed Name)

(Entity, if any, on whose behalf you are appearing)

P.O. Box 1284
Yerington NV. 89447
(Address)

775-463-3252
(Telephone number)

WAIVER OF SERVICE OF NOTICE IN LIEU OF SUMMONS

TO: Susan L. Schneider, attorney for the United States of America

1. I acknowledge receipt of your request that I waive service of a Notice in Lieu of Summons in the action of *United States v. Walker River Irrigation District*, which is docket number In Equity C-125, Subfile C-125-B, in the United States District Court for the District of Nevada.

2. I have also received a copy of the FIRST AMENDED COUNTERCLAIM OF THE UNITED STATES OF AMERICA, the FIRST AMENDED COUNTERCLAIM OF WALKER RIVER PAIUTE TRIBE, the CASE MANAGEMENT ORDER (Apr. 18, 2000), two copies of a NOTICE OF APPEARANCE AND INTENT TO PARTICIPATE, a copy of the ORDER – DISCLAIMER OF INTEREST and related form, a copy of the ORDER REGARDING CHANGES IN OWNERSHIP OF WATER RIGHTS and related form, two copies of this instrument (WAIVER OF SERVICE OF NOTICE IN LIEU OF SUMMONS), and a means by which I can return the signed waiver to you without cost to me.

3. I agree to save the cost to me of service of a Notice in Lieu of Summons and an additional copy of the FIRST AMENDED COUNTERCLAIM OF THE UNITED STATES OF AMERICA and the FIRST AMENDED COUNTERCLAIM OF THE WALKER RIVER PAIUTE TRIBE in this lawsuit by not requiring that I (or the entity on whose behalf I am acting) be served with judicial process in the manner provided by Rule 4 of the Federal Rules of Civil Procedure.

4. I understand that if I waive service of a Notice in Lieu of Summons, I must mail a NOTICE OF APPEARANCE AND INTENT TO PARTICIPATE to Susan L. Schneider, attorney for the United States, and I may use the same envelope provided for return of the waiver of service.

5. I (or the entity on whose behalf I am acting) will retain all defenses or objections to the lawsuit or to the jurisdiction or venue of the Court except for objections based on a defect in the Notice in Lieu of Summons or in the service of the Notice in Lieu of Summons.

Date: 5/28/08

Kamil Karabiyik
Signature

KAMIL KARABIYIK
Printed/Typed Name

If you are acting on behalf of any entity, identify that you are acting as: _____ of
(Title)

_____
(Corporate, Trust, Partnership or other entity)

Duty to Avoid Unnecessary Costs of Service of Notice in Lieu of Summons

Rule 4 of the Federal Rules of Civil Procedure requires certain parties to cooperate in saving unnecessary costs of service of the Notice in Lieu of Summons and the First Amended Counterclaims. An entity (such as yourself) located in the United States who, after being notified of an action and asked by a plaintiff (here the United States and Tribe) located in the United States to waive service of a Notice in Lieu of Summons, fails to do so will be required to bear the cost of such service unless good cause be shown for its failure to sign and return the waiver.

It is not good cause for a failure to waive service that a party believes that the claims of the opposing parties are unfounded, or that the action has been brought in an improper place or in a court that lacks jurisdiction over the subject matter of the action or over its person or property. A party who waives service of the Notice in Lieu of Summons retains all defenses and objections (except any relating to the Notice in Lieu of Summons or to the service of the Notice in Lieu of Summons), and may later object to the jurisdiction of the court or to the place where the action has been brought.

An entity in this case who waives service must, within 60 days, as specified on the waiver form, provide the court and DOJ attorney S. Schneider with a notice of appearance and intent to participate.

IN THE UNITED STATES DISTRICT COURT
FOR THE DISTRICT OF NEVADA

UNITED STATES OF AMERICA,	)	
Plaintiff,	)	
WALKER RIVER PAIUTE TRIBE,	)	IN EQUITY NO. C-125
Plaintiff-Intervenor,	)	SUBFILE NO. C-125-B
vs.	)	
WALKER RIVER IRRIGATION DISTRICT, a corporation, et al.,	)	

NOTICE OF APPEARANCE AND INTENT TO PARTICIPATE

1. I hereby enter my appearance in this sub-proceeding in this case.

2. I am filing this document with the District Court at the following address:

Chief Deputy Clerk
United States District Court for the
District of Nevada
400 South Virginia Street, Suite 301
Reno, Nevada 89501

3. In the envelope provided for return of my Waiver of Service of Notice in Lieu of Summons, I am mailing a copy of this document to:

Susan L. Schneider
Attorney for the United States of America
United States Department of Justice
Environment & Natural Resources Division
P.O. Box 756
Littleton, Colorado 80160

4. I (or the entity on whose behalf I am acting) will retain all defenses or objections to the lawsuit or to the jurisdiction or venue of the court except for objections based on a defect in the Notice in Lieu of Summons or in the service of the Notice in Lieu of Summons.

5. If I (or the entity on whose behalf I am acting) have retained an attorney to represent me in these proceedings, I identify that attorney below, along with his or her mailing address, telephone number, facsimile number, and e-mail address:

Attorney:

Address:

Phone Number:

Fax Number:

E-mail Address:

PLEASE NOTE: Attorneys are reminded that they are required to comply with the electronic filing procedures of the U.S. District Court for District of Nevada.

"Attorneys who are admitted to the bar of this court, admitted to participate in a case pro hac vice, or who are authorized to represent the United States and its agencies, shall register as Filing Users of the System. Registration shall be in the form prescribed by the Clerk of the Court and by these Electronic Filing Procedures." U.S. Dist. Ct., D. Nev., Electronic Filing Procedures (rev. Aug. 24, 2006) at I.C.

Kamil Karabiyik

(Signature)

KAMIL KARABIYIK

(Printed or typed Name)

(Entity, if any, on whose behalf you are appearing)

PO. BOX 1284
Yerington NV. 89447

(Address)

775-463-3252

(Telephone number)

WAIVER OF SERVICE OF NOTICE IN LIEU OF SUMMONS

TO: Susan L. Schneider, attorney for the United States of America

1. I acknowledge receipt of your request that I waive service of a Notice in Lieu of Summons in the action of *United States v. Walker River Irrigation District*, which is docket number In Equity C-125, Subfile C-125-B, in the United States District Court for the District of Nevada.

2. I have also received a copy of the FIRST AMENDED COUNTERCLAIM OF THE UNITED STATES OF AMERICA, the FIRST AMENDED COUNTERCLAIM OF WALKER RIVER PAIUTE TRIBE, the CASE MANAGEMENT ORDER (Apr. 18, 2000), two copies of a NOTICE OF APPEARANCE AND INTENT TO PARTICIPATE, a copy of the ORDER – DISCLAIMER OF INTEREST and related form, a copy of the ORDER REGARDING CHANGES IN OWNERSHIP OF WATER RIGHTS and related form, two copies of this instrument (WAIVER OF SERVICE OF NOTICE IN LIEU OF SUMMONS), and a means by which I can return the signed waiver to you without cost to me.

3. I agree to save the cost to me of service of a Notice in Lieu of Summons and an additional copy of the FIRST AMENDED COUNTERCLAIM OF THE UNITED STATES OF AMERICA and the FIRST AMENDED COUNTERCLAIM OF THE WALKER RIVER PAIUTE TRIBE in this lawsuit by not requiring that I (or the entity on whose behalf I am acting) be served with judicial process in the manner provided by Rule 4 of the Federal Rules of Civil Procedure.

4. I understand that if I waive service of a Notice in Lieu of Summons, I must mail a NOTICE OF APPEARANCE AND INTENT TO PARTICIPATE to Susan L. Schneider, attorney for the United States, and I may use the same envelope provided for return of the waiver of service.

5. I (or the entity on whose behalf I am acting) will retain all defenses or objections to the lawsuit or to the jurisdiction or venue of the Court except for objections based on a defect in the Notice in Lieu of Summons or in the service of the Notice in Lieu of Summons.

Date: 11/24/08

Mary Lynne Katusich
Signature

MARY LYNNE KATUSICH
Printed/Typed Name

If you are acting on behalf of any entity, identify that you are acting as: _____ of
(Title)

_____
(Corporate, Trust, Partnership or other entity)

Duty to Avoid Unnecessary Costs of Service of Notice in Lieu of Summons

Rule 4 of the Federal Rules of Civil Procedure requires certain parties to cooperate in saving unnecessary costs of service of the Notice in Lieu of Summons and the First Amended Counterclaims. An entity (such as yourself) located in the United States who, after being notified of an action and asked by a plaintiff (here the United States and Tribe) located in the United States to waive service of a Notice in Lieu of Summons, fails to do so will be required to bear the cost of such service unless good cause be shown for its failure to sign and return the waiver.

It is not good cause for a failure to waive service that a party believes that the claims of the opposing parties are unfounded, or that the action has been brought in an improper place or in a court that lacks jurisdiction over the subject matter of the action or over its person or property. A party who waives service of the Notice in Lieu of Summons retains all defenses and objections (except any relating to the Notice in Lieu of Summons or to the service of the Notice in Lieu of Summons), and may later object to the jurisdiction of the court or to the place where the action has been brought.

An entity in this case who waives service must, within 60 days, as specified on the waiver form, provide the court and DOJ attorney S. Schneider with a notice of appearance and intent to participate.

FILED ENTERED
RECEIVED SERVED ON COUNSEL/PARTIES OF RECORD
NOV 25 2008
CLERK U.S. DISTRICT COURT DISTRICT OF NEVADA
DEPUTY

IN THE UNITED STATES DISTRICT COURT
FOR THE DISTRICT OF NEVADA

UNITED STATES OF AMERICA,	
Plaintiff,	
WALKER RIVER PAIUTE TRIBE,	IN EQUITY NO. C-125
Plaintiff-Intervenor,	SUB~~FILE NO. C-125-B~~
vs.	
WALKER RIVER IRRIGATION DISTRICT, a corporation, et al.,	

NOTICE OF APPEARANCE AND INTENT TO PARTICIPATE

1. I hereby enter my appearance in this sub-proceeding in this case.

2. I am filing this document with the District Court at the following address:

Chief Deputy Clerk
United States District Court for the
District of Nevada
400 South Virginia Street, Suite 301
Reno, Nevada 89501

3. In the envelope provided for return of my Waiver of Service of Notice in Lieu of Summons, I am mailing a copy of this document to:

Susan L. Schneider
Attorney for the United States of America
United States Department of Justice
Environment & Natural Resources Division
P.O. Box 756
Littleton, Colorado 80160

4. I (or the entity on whose behalf I am acting) will retain all defenses or objections to the lawsuit or to the jurisdiction or venue of the court except for objections based on a defect in the Notice in Lieu of Summons or in the service of the Notice in Lieu of Summons.

5. If I (or the entity on whose behalf I am acting) have retained an attorney to represent me in these proceedings, I identify that attorney below, along with his or her mailing address, telephone number, facsimile number, and e-mail address:

Attorney:

Address:

Phone Number:

Fax Number:

E-mail Address:

PLEASE NOTE: Attorneys are reminded that they are required to comply with the electronic filing procedures of the U.S. District Court for District of Nevada.

"Attorneys who are admitted to the bar of this court, admitted to participate in a case pro hac vice, or who are authorized to represent the United States and its agencies, shall register as Filing Users of the System. Registration shall be in the form prescribed by the Clerk of the Court and by these Electronic Filing Procedures." U.S. Dist. Ct., D. Nev., Electronic Filing Procedures (rev. Aug. 24, 2006) at I.C.

Mary Lynne Katusich

(Signature)

MARY LYNNE KATUSICH

(Printed or typed Name)

(Entity, if any, on whose behalf you are appearing)

529 HILL CREEK DR
COLEVILLE, CA 96107

(Address)

530/495-2552

(Telephone number)

Exhibit 76

MIKE & LYNNE KATUSICH
529 Mill Creek Drive
Coleville, CA 96107-9768

RETURN TO SENDER

Chief Deputy Clerk
US District Court
400 S. Virginia St #31
Reno, NV 89501

89501+2195

Exhibit 76

WAIVER OF SERVICE OF NOTICE IN LIEU OF SUMMONS

TO: Susan L. Schneider, attorney for the United States of America

1. I acknowledge receipt of your request that I waive service of a Notice in Lieu of Summons in the action of *United States v. Walker River Irrigation District*, which is docket number In Equity C-125, Subfile C-125-B, in the United States District Court for the District of Nevada.

2. I have also received a copy of the FIRST AMENDED COUNTERCLAIM OF THE UNITED STATES OF AMERICA, the FIRST AMENDED COUNTERCLAIM OF WALKER RIVER PAIUTE TRIBE, the CASE MANAGEMENT ORDER (Apr. 18, 2000), two copies of a NOTICE OF APPEARANCE AND INTENT TO PARTICIPATE, a copy of the ORDER – DISCLAIMER OF INTEREST and related form, a copy of the ORDER REGARDING CHANGES IN OWNERSHIP OF WATER RIGHTS and related form, two copies of this instrument (WAIVER OF SERVICE OF NOTICE IN LIEU OF SUMMONS), and a means by which I can return the signed waiver to you without cost to me.

3. I agree to save the cost to me of service of a Notice in Lieu of Summons and an additional copy of the FIRST AMENDED COUNTERCLAIM OF THE UNITED STATES OF AMERICA and the FIRST AMENDED COUNTERCLAIM OF THE WALKER RIVER PAIUTE TRIBE in this lawsuit by not requiring that I (or the entity on whose behalf I am acting) be served with judicial process in the manner provided by Rule 4 of the Federal Rules of Civil Procedure.

4. I understand that if I waive service of a Notice in Lieu of Summons, I must mail a NOTICE OF APPEARANCE AND INTENT TO PARTICIPATE to Susan L. Schneider, attorney for the United States, and I may use the same envelope provided for return of the waiver of service.

5. I (or the entity on whose behalf I am acting) will retain all defenses or objections to the lawsuit or to the jurisdiction or venue of the Court except for objections based on a defect in the Notice in Lieu of Summons or in the service of the Notice in Lieu of Summons.

Date: 11/24/08

Michael Katusich
Signature

MICHAEL KATUSICH
Printed/Typed Name

If you are acting on behalf of any entity, identify that you are acting as: _____ of
(Title)

_____
(Corporate, Trust, Partnership or other entity)

Duty to Avoid Unnecessary Costs of Service of Notice in Lieu of Summons

Rule 4 of the Federal Rules of Civil Procedure requires certain parties to cooperate in saving unnecessary costs of service of the Notice in Lieu of Summons and the First Amended Counterclaims. An entity (such as yourself) located in the United States who, after being notified of an action and asked by a plaintiff (here the United States and Tribe) located in the United States to waive service of a Notice in Lieu of Summons, fails to do so will be required to bear the cost of such service unless good cause be shown for its failure to sign and return the waiver.

It is not good cause for a failure to waive service that a party believes that the claims of the opposing parties are unfounded, or that the action has been brought in an improper place or in a court that lacks jurisdiction over the subject matter of the action or over its person or property. A party who waives service of the Notice in Lieu of Summons retains all defenses and objections (except any relating to the Notice in Lieu of Summons or to the service of the Notice in Lieu of Summons), and may later object to the jurisdiction of the court or to the place where the action has been brought.

An entity in this case who waives service must, within 60 days, as specified on the waiver form, provide the court and DOJ attorney S. Schneider with a notice of appearance and intent to participate.

FILED
ENTERED
RECEIVED
SERVED ON
COUNSEL/PARTIES OF RECORD
NOV 25
CLERK U.S. DISTRICT COURT
DISTRICT OF NEVADA
DEPUTY

IN THE UNITED STATES DISTRICT COURT
FOR THE DISTRICT OF NEVADA

UNITED STATES OF AMERICA, Plaintiff, WALKER RIVER PAIUTE TRIBE, Plaintiff-Intervenor, vs. WALKER RIVER IRRIGATION DISTRICT, a corporation, et al.,	IN EQUITY NO. C-125 SUBFILE NO. C-125-B

NOTICE OF APPEARANCE AND INTENT TO PARTICIPATE

1. I hereby enter my appearance in this sub-proceeding in this case.

2. I am filing this document with the District Court at the following address:

Chief Deputy Clerk
United States District Court for the
District of Nevada
400 South Virginia Street, Suite 301
Reno, Nevada 89501

3. In the envelope provided for return of my Waiver of Service of Notice in Lieu of Summons, I am mailing a copy of this document to:

Susan L. Schneider
Attorney for the United States of America
United States Department of Justice
Environment & Natural Resources Division
P.O. Box 756
Littleton, Colorado 80160

4. I (or the entity on whose behalf I am acting) will retain all defenses or objections to the lawsuit or to the jurisdiction or venue of the court except for objections based on a defect in the Notice in Lieu of Summons or in the service of the Notice in Lieu of Summons.

5. If I (or the entity on whose behalf I am acting) have retained an attorney to represent me in these proceedings, I identify that attorney below, along with his or her mailing address, telephone number, facsimile number, and e-mail address:

Attorney:

Address:

Phone Number:

Fax Number:

E-mail Address:

PLEASE NOTE: Attorneys are reminded that they are required to comply with the electronic filing procedures of the U.S. District Court for District of Nevada.

"Attorneys who are admitted to the bar of this court, admitted to participate in a case pro hac vice, or who are authorized to represent the United States and its agencies, shall register as Filing Users of the System. Registration shall be in the form prescribed by the Clerk of the Court and by these Electronic Filing Procedures." U.S. Dist. Ct., D. Nev., Electronic Filing Procedures (rev. Aug. 24, 2006) at I.C.

Michael Katusich

(Signature)

MICHAEL KATUSICH

(Printed or typed Name)

(Entity, if any, on whose behalf you are appearing)

529 MILL CREEK DR
CLEVELAND, OH 44107

(Address)

530/495-2552

(Telephone number)

Exhibit 77

MIKE & LYNNE KATUSICH
529 Mill Creek Drive
Coleville, CA 96107-9768

RETURN TO SENDER
UNCLAIMED UNABLE TO FORWARD

Chief Deputy Clerk
US District Court
400 S. Virginia St #31
Reno, NV 89501

A3301+2193

Exhibit 77

WAIVER OF SERVICE OF NOTICE IN LIEU OF SUMMONS

TO: Susan L. Schneider, attorney for the United States of America

1. I acknowledge receipt of your request that I waive service of a Notice in Lieu of Summons in the action of *United States v. Walker River Irrigation District*, which is docket number In Equity C-125, Subfile C-125-B, in the United States District Court for the District of Nevada.

2. I have also received a copy of the FIRST AMENDED COUNTERCLAIM OF THE UNITED STATES OF AMERICA, the FIRST AMENDED COUNTERCLAIM OF WALKER RIVER PAIUTE TRIBE, the CASE MANAGEMENT ORDER (Apr. 18, 2000), two copies of a NOTICE OF APPEARANCE AND INTENT TO PARTICIPATE, a copy of the ORDER – DISCLAIMER OF INTEREST and related form, a copy of the ORDER REGARDING CHANGES IN OWNERSHIP OF WATER RIGHTS and related form, two copies of this instrument (WAIVER OF SERVICE OF NOTICE IN LIEU OF SUMMONS), and a means by which I can return the signed waiver to you without cost to me.

3. I agree to save the cost to me of service of a Notice in Lieu of Summons and an additional copy of the FIRST AMENDED COUNTERCLAIM OF THE UNITED STATES OF AMERICA and the FIRST AMENDED COUNTERCLAIM OF THE WALKER RIVER PAIUTE TRIBE in this lawsuit by not requiring that I (or the entity on whose behalf I am acting) be served with judicial process in the manner provided by Rule 4 of the Federal Rules of Civil Procedure.

4. I understand that if I waive service of a Notice in Lieu of Summons, I must mail a NOTICE OF APPEARANCE AND INTENT TO PARTICIPATE to Susan L. Schneider, attorney for the United States, and I may use the same envelope provided for return of the waiver of service.

5. I (or the entity on whose behalf I am acting) will retain all defenses or objections to the lawsuit or to the jurisdiction or venue of the Court except for objections based on a defect in the Notice in Lieu of Summons or in the service of the Notice in Lieu of Summons.

Date: 23 May 2008

Signature

DONALD K KELLY

Printed/Typed Name

If you are acting on behalf of any entity, identify that you are acting as: _____ of
(Title)

_____
(Corporate, Trust, Partnership or other entity)

Duty to Avoid Unnecessary Costs of Service of Notice in Lieu of Summons

Rule 4 of the Federal Rules of Civil Procedure requires certain parties to cooperate in saving unnecessary costs of service of the Notice in Lieu of Summons and the First Amended Counterclaims. An entity (such as yourself) located in the United States who, after being notified of an action and asked by a plaintiff (here the United States and Tribe) located in the United States to waive service of a Notice in Lieu of Summons, fails to do so will be required to bear the cost of such service unless good cause be shown for its failure to sign and return the waiver.

It is not good cause for a failure to waive service that a party believes that the claims of the opposing parties are unfounded, or that the action has been brought in an improper place or in a court that lacks jurisdiction over the subject matter of the action or over its person or property. A party who waives service of the Notice in Lieu of Summons retains all defenses and objections (except any relating to the Notice in Lieu of Summons or to the service of the Notice in Lieu of Summons), and may later object to the jurisdiction of the court or to the place where the action has been brought.

An entity in this case who waives service must, within 60 days, as specified on the waiver form, provide the court and DOJ attorney S. Schneider with a notice of appearance and intent to participate.

Exhibit 78

WAIVER OF SERVICE OF NOTICE IN LIEU OF SUMMONS

TO: Susan L. Schneider, attorney for the United States of America

1. I acknowledge receipt of your request that I waive service of a Notice in Lieu of Summons in the action of *United States v. Walker River Irrigation District*, which is docket number In Equity C-125, Subfile C-125-B, in the United States District Court for the District of Nevada.

2. I have also received a copy of the FIRST AMENDED COUNTERCLAIM OF THE UNITED STATES OF AMERICA, the FIRST AMENDED COUNTERCLAIM OF WALKER RIVER PAIUTE TRIBE, the CASE MANAGEMENT ORDER (Apr. 18, 2000), two copies of a NOTICE OF APPEARANCE AND INTENT TO PARTICIPATE, a copy of the ORDER – DISCLAIMER OF INTEREST and related form, a copy of the ORDER REGARDING CHANGES IN OWNERSHIP OF WATER RIGHTS and related form, two copies of this instrument (WAIVER OF SERVICE OF NOTICE IN LIEU OF SUMMONS), and a means by which I can return the signed waiver to you without cost to me.

3. I agree to save the cost to me of service of a Notice in Lieu of Summons and an additional copy of the FIRST AMENDED COUNTERCLAIM OF THE UNITED STATES OF AMERICA and the FIRST AMENDED COUNTERCLAIM OF THE WALKER RIVER PAIUTE TRIBE in this lawsuit by not requiring that I (or the entity on whose behalf I am acting) be served with judicial process in the manner provided by Rule 4 of the Federal Rules of Civil Procedure.

4. I understand that if I waive service of a Notice in Lieu of Summons, I must mail a NOTICE OF APPEARANCE AND INTENT TO PARTICIPATE to Susan L. Schneider, attorney for the United States, and I may use the same envelope provided for return of the waiver of service.

5. I (or the entity on whose behalf I am acting) will retain all defenses or objections to the lawsuit or to the jurisdiction or venue of the Court except for objections based on a defect in the Notice in Lieu of Summons or in the service of the Notice in Lieu of Summons.

Date: 23 May 2008

X _____
Signature

SUZANNE KELLY
Printed/Typed Name

If you are acting on behalf of any entity, identify that you are acting as: _____ of
(Title)

_____
(Corporate, Trust, Partnership or other entity)

Duty to Avoid Unnecessary Costs of Service of Notice in Lieu of Summons

Rule 4 of the Federal Rules of Civil Procedure requires certain parties to cooperate in saving unnecessary costs of service of the Notice in Lieu of Summons and the First Amended Counterclaims. An entity (such as yourself) located in the United States who, after being notified of an action and asked by a plaintiff (here the United States and Tribe) located in the United States to waive service of a Notice in Lieu of Summons, fails to do so will be required to bear the cost of such service unless good cause be shown for its failure to sign and return the waiver.

It is not good cause for a failure to waive service that a party believes that the claims of the opposing parties are unfounded, or that the action has been brought in an improper place or in a court that lacks jurisdiction over the subject matter of the action or over its person or property. A party who waives service of the Notice in Lieu of Summons retains all defenses and objections (except any relating to the Notice in Lieu of Summons or to the service of the Notice in Lieu of Summons), and may later object to the jurisdiction of the court or to the place where the action has been brought.

An entity in this case who waives service must, within 60 days, as specified on the waiver form, provide the court and DOJ attorney S. Schneider with a notice of appearance and intent to participate.

WAIVER OF SERVICE OF NOTICE IN LIEU OF SUMMONS

TO: Susan L. Schneider, attorney for the United States of America

1. I acknowledge receipt of your request that I waive service of a Notice in Lieu of Summons in the action of *United States v. Walker River Irrigation District*, which is docket number In Equity C-125, Subfile C-125-B, in the United States District Court for the District of Nevada.

2. I have also received a copy of the FIRST AMENDED COUNTERCLAIM OF THE UNITED STATES OF AMERICA, the FIRST AMENDED COUNTERCLAIM OF WALKER RIVER PAIUTE TRIBE, the CASE MANAGEMENT ORDER (Apr. 18, 2000), two copies of a NOTICE OF APPEARANCE AND INTENT TO PARTICIPATE, a copy of the ORDER – DISCLAIMER OF INTEREST and related form, a copy of the ORDER REGARDING CHANGES IN OWNERSHIP OF WATER RIGHTS and related form, two copies of this instrument (WAIVER OF SERVICE OF NOTICE IN LIEU OF SUMMONS), and a means by which I can return the signed waiver to you without cost to me.

3. I agree to save the cost to me of service of a Notice in Lieu of Summons and an additional copy of the FIRST AMENDED COUNTERCLAIM OF THE UNITED STATES OF AMERICA and the FIRST AMENDED COUNTERCLAIM OF THE WALKER RIVER PAIUTE TRIBE in this lawsuit by not requiring that I (or the entity on whose behalf I am acting) be served with judicial process in the manner provided by Rule 4 of the Federal Rules of Civil Procedure.

4. I understand that if I waive service of a Notice in Lieu of Summons, I must mail a NOTICE OF APPEARANCE AND INTENT TO PARTICIPATE to Susan L. Schneider, attorney for the United States, and I may use the same envelope provided for return of the waiver of service.

5. I (or the entity on whose behalf I am acting) will retain all defenses or objections to the lawsuit or to the jurisdiction or venue of the Court except for objections based on a defect in the Notice in Lieu of Summons or in the service of the Notice in Lieu of Summons.

Date: 6-20-08

Daron Jay Kelton
Signature

Daron Jay Kelton
Printed/Typed Name

If you are acting on behalf of any entity, identify that you are acting as: owner of
(Title)

761 Hyway 208 Yerington nv. 89447
(Corporate, Trust, Partnership or other entity)

Duty to Avoid Unnecessary Costs of Service of Notice in Lieu of Summons

Rule 4 of the Federal Rules of Civil Procedure requires certain parties to cooperate in saving unnecessary costs of service of the Notice in Lieu of Summons and the First Amended Counterclaims. An entity (such as yourself) located in the United States who, after being notified of an action and asked by a plaintiff (here the United States and Tribe) located in the United States to waive service of a Notice in Lieu of Summons, fails to do so will be required to bear the cost of such service unless good cause be shown for its failure to sign and return the waiver.

It is not good cause for a failure to waive service that a party believes that the claims of the opposing parties are unfounded, or that the action has been brought in an improper place or in a court that lacks jurisdiction over the subject matter of the action or over its person or property. A party who waives service of the Notice in Lieu of Summons retains all defenses and objections (except any relating to the Notice in Lieu of Summons or to the service of the Notice in Lieu of Summons), and may later object to the jurisdiction of the court or to the place where the action has been brought.

An entity in this case who waives service must, within 60 days, as specified on the waiver form, provide the court and DOJ attorney S. Schneider with a notice of appearance and intent to participate.

WAIVER OF SERVICE OF NOTICE IN LIEU OF SUMMONS

TO: Susan L. Schneider, attorney for the United States of America

1. I acknowledge receipt of your request that I waive service of a Notice in Lieu of Summons in the action of *United States v. Walker River Irrigation District*, which is docket number In Equity C-125, Subfile C-125-B, in the United States District Court for the District of Nevada.

2. I have also received a copy of the FIRST AMENDED COUNTERCLAIM OF THE UNITED STATES OF AMERICA, the FIRST AMENDED COUNTERCLAIM OF WALKER RIVER PAIUTE TRIBE, the CASE MANAGEMENT ORDER (Apr. 18, 2000), two copies of a NOTICE OF APPEARANCE AND INTENT TO PARTICIPATE, a copy of the ORDER – DISCLAIMER OF INTEREST and related form, a copy of the ORDER REGARDING CHANGES IN OWNERSHIP OF WATER RIGHTS and related form, two copies of this instrument (WAIVER OF SERVICE OF NOTICE IN LIEU OF SUMMONS), and a means by which I can return the signed waiver to you without cost to me.

3. I agree to save the cost to me of service of a Notice in Lieu of Summons and an additional copy of the FIRST AMENDED COUNTERCLAIM OF THE UNITED STATES OF AMERICA and the FIRST AMENDED COUNTERCLAIM OF THE WALKER RIVER PAIUTE TRIBE in this lawsuit by not requiring that I (or the entity on whose behalf I am acting) be served with judicial process in the manner provided by Rule 4 of the Federal Rules of Civil Procedure.

4. I understand that if I waive service of a Notice in Lieu of Summons, I must mail a NOTICE OF APPEARANCE AND INTENT TO PARTICIPATE to Susan L. Schneider, attorney for the United States, and I may use the same envelope provided for return of the waiver of service.

5. I (or the entity on whose behalf I am acting) will retain all defenses or objections to the lawsuit or to the jurisdiction or venue of the Court except for objections based on a defect in the Notice in Lieu of Summons or in the service of the Notice in Lieu of Summons.

Date: 6/20/08

Signature

Suzanne Kellon

Printed/Typed Name

If you are acting on behalf of any entity, identify that you are acting as: Owner of

(Title) KKC Ranch

7615 Highway 208 Yerington, Nv 89447

(Corporate, Trust, Partnership or other entity)

Duty to Avoid Unnecessary Costs of Service of Notice in Lieu of Summons

Rule 4 of the Federal Rules of Civil Procedure requires certain parties to cooperate in saving unnecessary costs of service of the Notice in Lieu of Summons and the First Amended Counterclaims. An entity (such as yourself) located in the United States who, after being notified of an action and asked by a plaintiff (here the United States and Tribe) located in the United States to waive service of a Notice in Lieu of Summons, fails to do so will be required to bear the cost of such service unless good cause be shown for its failure to sign and return the waiver.

It is not good cause for a failure to waive service that a party believes that the claims of the opposing parties are unfounded, or that the action has been brought in an improper place or in a court that lacks jurisdiction over the subject matter of the action or over its person or property. A party who waives service of the Notice in Lieu of Summons retains all defenses and objections (except any relating to the Notice in Lieu of Summons or to the service of the Notice in Lieu of Summons), and may later object to the jurisdiction of the court or to the place where the action has been brought.

An entity in this case who waives service must, within 60 days, as specified on the waiver form, provide the court and DOJ attorney S. Schneider with a notice of appearance and intent to participate.

JOHN P. SCHLEGELMILCH, ESQ.
Nevada State Bar # 4379
30 Broadway Ave.
Yerington, NV 89447
(775) 463-3371 (Ph)
(775) 463-3373 (Fx)

IN THE UNITED STATES DISTRICT COURT

FOR THE DISTRICT OF NEVADA

UNITED STATES OF AMERICA, Plaintiff, WALKER RIVER PAIUTE TRIBE, Plaintiff-Intervenor, vs. WALKER RIVER IRRIGATION DISTRICT, a Corporation, et. al., Defendants.	IN EQUITY NO. C-125-ECR SUBFILE NO. C-125-B

NOTICE OF APPEARANCE AND INTENT TO PARTICIPATE

COMES NOW, Defendant Water Right Holders, SAMUEL H. KING and SHELIA E. KING, by and through the Law Offices of John P. Schlegelmilch, Ltd., and John P. Schlegelmilch, Esq., and hereby enters their appearance in this sub-proceeding under the above entitled case.

By this appearance, Defendant Water Right Holders, SAMUEL H. KING and SHELIA E. KING, will retain all defenses or objections to the lawsuit or to the jurisdiction or venue of the Court. Defendant makes this Notice of Appearance and Intent to Participate under the terms of the CASE MANAGEMENT ORDER issued herein on the 18th day of April, 2000.

DATED THIS 6th day of June, 2008.

LAW OFFICES OF
JOHN P. SCHLEGELMILCH, LTD.

/s/ John P. Schlegelmilch
JOHN P. SCHLEGELMILCH, ESQ.
State Bar # 4379
30 Broadway Ave.
Yerington, NV 89447

Law Offices of John P. Schlegelmilch, Ltd.
A Professional Law Corporation
30 Broadway Avenue
Yerington, Nevada 89447
Ph: (775) 463-3371
Fx: (775) 463-3373

JOHN P. SCHLEGELMILCH, ESQ.
Nevada State Bar # 4379
30 Broadway Ave.
Yerington, NV 89447
(775) 463-3371 (Ph)
(775) 463-3373 (Fx)

IN THE UNITED STATES DISTRICT COURT

FOR THE DISTRICT OF NEVADA

UNITED STATES OF AMERICA, Plaintiff, WALKER RIVER PAIUTE TRIBE, Plaintiff-Intervenor, vs. WALKER RIVER IRRIGATION DISTRICT, a Corporation, et. al., Defendants.	IN EQUITY NO. C-125-ECR SUBFILE NO. C-125-B

NOTICE OF APPEARANCE AND INTENT TO PARTICIPATE

COMES NOW, Defendant Water Right Holders, SAMUEL H. KING and SHELIA E. KING, by and through the Law Offices of John P. Schlegelmilch, Ltd., and John P. Schlegelmilch, Esq., and hereby enters their appearance in this sub-proceeding under the above entitled case.

By this appearance, Defendant Water Right Holders, SAMUEL H. KING and SHELIA E. KING, will retain all defenses or objections to the lawsuit or to the jurisdiction or venue of the Court. Defendant makes this Notice of Appearance and Intent to Participate under the terms of the CASE MANAGEMENT ORDER issued herein on the 18th day of April, 2000.

DATED THIS 6th day of June, 2008.

LAW OFFICES OF
JOHN P. SCHLEGELMILCH, LTD.

/s/ John P. Schlegelmilch
JOHN P. SCHLEGELMILCH, ESQ.
State Bar # 4379
30 Broadway Ave.
Yerington, NV 89447

Law Offices of John P. Schlegelmilch, Ltd.
A Professional Law Corporation
30 Broadway Avenue
Yerington, Nevada 89447
Ph: (775) 463-3371
Fx: (775) 463-3373

ENTERED RECEIVED
SERVED ON
COUNSEL/PARTIES OF RECORD
SEP 22 2008
CLERK, U.S. DISTRICT COURT
DISTRICT OF NEVADA
BY DEPUTY

IN THE UNITED STATES DISTRICT COURT
FOR THE DISTRICT OF NEVADA

UNITED STATES OF AMERICA,	)	
Plaintiff,	)	
WALKER RIVER PAIUTE TRIBE,	)	IN EQUITY NO. C-125
Plaintiff-Intervenor,	)	SUBFILE NO. C-125-B
vs.	)	
WALKER RIVER IRRIGATION DISTRICT, a corporation, et al.,	)	

NOTICE OF APPEARANCE AND INTENT TO PARTICIPATE

1. I hereby enter my appearance in this sub-proceeding in this case.

2. I am filing this document with the District Court at the following address and as directed on the Notice In Lieu of Summons:

Chief Deputy Clerk
United States District Court for the
District of Nevada
400 South Virginia Street, Suite 301
Reno, Nevada 89501

3. I (or the entity on whose behalf I am acting) will retain all defenses or objections to the lawsuit or to the jurisdiction or venue of the court except for objections based on a defect in the Notice in Lieu of Summons or in the service of the Notice in Lieu of Summons.

4. If I (or the entity on whose behalf I am acting) have retained an attorney to represent me in these proceedings, I identify that attorney below, along with his or her mailing address, telephone number, facsimile number, and e-mail address:

Attorney:

Address:

Exhibit 84

Phone Number:

Fax Number:

E-mail Address:

PLEASE NOTE: Attorneys are reminded that they are required to comply with the electronic filing procedures of the U.S. District Court for District of Nevada.

"Attorneys who are admitted to the bar of this court, admitted to participate in a case pro hac vice, or who are authorized to represent the United States and its agencies, shall register as Filing Users of the System. Registration shall be in the form prescribed by the Clerk of the Court and by these Electronic Filing Procedures." U.S. Dist. Ct., D. Nev., Electronic Filing Procedures (rev. Aug. 24, 2006) at I.C.

Jim G Landers
by POA
Carolyn D Landers
(Signature)

(Printed or typed Name)
JIM G. LANDERS

CAROLYN D LANDERS
(Entity, if any, on whose behalf you are appearing)

PO Box 5226
YERINGTON NV 89447
(Address)

775 463-
(Telephone number)

Exhibit 84

WAIVER OF SERVICE OF NOTICE IN LIEU OF SUMMONS

TO: Susan L. Schneider, attorney for the United States of America

1. I acknowledge receipt of your request that I waive service of a Notice in Lieu of Summons in the action of *United States v. Walker River Irrigation District*, which is docket number In Equity C-125, Subfile C-125-B, in the United States District Court for the District of Nevada.

2. I have also received a copy of the FIRST AMENDED COUNTERCLAIM OF THE UNITED STATES OF AMERICA, the FIRST AMENDED COUNTERCLAIM OF WALKER RIVER PAIUTE TRIBE, the CASE MANAGEMENT ORDER (Apr. 18, 2000), two copies of a NOTICE OF APPEARANCE AND INTENT TO PARTICIPATE, a copy of the ORDER – DISCLAIMER OF INTEREST and related form, a copy of the ORDER REGARDING CHANGES IN OWNERSHIP OF WATER RIGHTS and related form, two copies of this instrument (WAIVER OF SERVICE OF NOTICE IN LIEU OF SUMMONS), and a means by which I can return the signed waiver to you without cost to me.

3. I agree to save the cost to me of service of a Notice in Lieu of Summons and an additional copy of the FIRST AMENDED COUNTERCLAIM OF THE UNITED STATES OF AMERICA and the FIRST AMENDED COUNTERCLAIM OF THE WALKER RIVER PAIUTE TRIBE in this lawsuit by not requiring that I (or the entity on whose behalf I am acting) be served with judicial process in the manner provided by Rule 4 of the Federal Rules of Civil Procedure.

4. I understand that if I waive service of a Notice in Lieu of Summons, I must mail a NOTICE OF APPEARANCE AND INTENT TO PARTICIPATE to Susan L. Schneider, attorney for the United States, and I may use the same envelope provided for return of the waiver of service.

5. I (or the entity on whose behalf I am acting) will retain all defenses or objections to the lawsuit or to the jurisdiction or venue of the Court except for objections based on a defect in the Notice in Lieu of Summons or in the service of the Notice in Lieu of Summons.

Date: 6/17/08

Travis Lemos
Signature

Travis Lemos
Printed/Typed Name

If you are acting on behalf of any entity, identify that you are acting as: _____ of
(Title)

_____
(Corporate, Trust, Partnership or other entity)

Duty to Avoid Unnecessary Costs of Service of Notice in Lieu of Summons

Rule 4 of the Federal Rules of Civil Procedure requires certain parties to cooperate in saving unnecessary costs of service of the Notice in Lieu of Summons and the First Amended Counterclaims. An entity (such as yourself) located in the United States who, after being notified of an action and asked by a plaintiff (here the United States and Tribe) located in the United States to waive service of a Notice in Lieu of Summons, fails to do so will be required to bear the cost of such service unless good cause be shown for its failure to sign and return the waiver.

It is not good cause for a failure to waive service that a party believes that the claims of the opposing parties are unfounded, or that the action has been brought in an improper place or in a court that lacks jurisdiction over the subject matter of the action or over its person or property. A party who waives service of the Notice in Lieu of Summons retains all defenses and objections (except any relating to the Notice in Lieu of Summons or to the service of the Notice in Lieu of Summons), and may later object to the jurisdiction of the court or to the place where the action has been brought.

An entity in this case who waives service must, within 60 days, as specified on the waiver form, provide the court and DOJ attorney S. Schneider with a notice of appearance and intent to participate.

IN THE UNITED STATES DISTRICT COURT
FOR THE DISTRICT OF NEVADA

UNITED STATES OF AMERICA,	)	
Plaintiff,	)	
WALKER RIVER PAIUTE TRIBE,	)	IN EQUITY NO. C-125
Plaintiff-Intervenor,	)	SUBFILE NO. C-125-B
vs.	)	
WALKER RIVER IRRIGATION DISTRICT, a corporation, et al.,	)	

NOTICE OF APPEARANCE AND INTENT TO PARTICIPATE

1. I hereby enter my appearance in this sub-proceeding in this case.

2. I am filing this document with the District Court at the following address:

Chief Deputy Clerk
United States District Court for the
District of Nevada
400 South Virginia Street, Suite 301
Reno, Nevada 89501

3. In the envelope provided for return of my Waiver of Service of Notice in Lieu of Summons, I am mailing a copy of this document to:

Susan L. Schneider
Attorney for the United States of America
United States Department of Justice
Environment & Natural Resources Division
P.O. Box 756
Littleton, Colorado 80160

4. I (or the entity on whose behalf I am acting) will retain all defenses or objections to the lawsuit or to the jurisdiction or venue of the court except for objections based on a defect in the Notice in Lieu of Summons or in the service of the Notice in Lieu of Summons.

5. If I (or the entity on whose behalf I am acting) have retained an attorney to represent me in these proceedings, I identify that attorney below, along with his or her mailing address, telephone number, facsimile number, and e-mail address:

Attorney:

Address:

Phone Number:

Fax Number:

E-mail Address:

PLEASE NOTE: Attorneys are reminded that they are required to comply with the electronic filing procedures of the U.S. District Court for District of Nevada.

"Attorneys who are admitted to the bar of this court, admitted to participate in a case pro hac vice, or who are authorized to represent the United States and its agencies, shall register as Filing Users of the System. Registration shall be in the form prescribed by the Clerk of the Court and by these Electronic Filing Procedures." U.S. Dist. Ct., D. Nev., Electronic Filing Procedures (rev. Aug. 24, 2006) at I.C.

(Signature)

Travis Lemos

(Printed or typed Name)

(Entity, if any, on whose behalf you are appearing)

(Address)

(Telephone number)

WAIVER OF SERVICE OF NOTICE IN LIEU OF SUMMONS

TO: Susan L. Schneider, attorney for the United States of America

1. I acknowledge receipt of your request that I waive service of a Notice in Lieu of Summons in the action of *United States v. Walker River Irrigation District*, which is docket number In Equity C-125, Subfile C-125-B, in the United States District Court for the District of Nevada.

2. I have also received a copy of the FIRST AMENDED COUNTERCLAIM OF THE UNITED STATES OF AMERICA, the FIRST AMENDED COUNTERCLAIM OF WALKER RIVER PAIUTE TRIBE, the CASE MANAGEMENT ORDER (Apr. 18, 2000), two copies of a NOTICE OF APPEARANCE AND INTENT TO PARTICIPATE, a copy of the ORDER – DISCLAIMER OF INTEREST and related form, a copy of the ORDER REGARDING CHANGES IN OWNERSHIP OF WATER RIGHTS and related form, two copies of this instrument (WAIVER OF SERVICE OF NOTICE IN LIEU OF SUMMONS), and a means by which I can return the signed waiver to you without cost to me.

3. I agree to save the cost to me of service of a Notice in Lieu of Summons and an additional copy of the FIRST AMENDED COUNTERCLAIM OF THE UNITED STATES OF AMERICA and the FIRST AMENDED COUNTERCLAIM OF THE WALKER RIVER PAIUTE TRIBE in this lawsuit by not requiring that I (or the entity on whose behalf I am acting) be served with judicial process in the manner provided by Rule 4 of the Federal Rules of Civil Procedure.

4. I understand that if I waive service of a Notice in Lieu of Summons, I must mail a NOTICE OF APPEARANCE AND INTENT TO PARTICIPATE to Susan L. Schneider, attorney for the United States, and I may use the same envelope provided for return of the waiver of service.

5. I (or the entity on whose behalf I am acting) will retain all defenses or objections to the lawsuit or to the jurisdiction or venue of the Court except for objections based on a defect in the Notice in Lieu of Summons or in the service of the Notice in Lieu of Summons.

Date: 8-22-08

Baudelio Lopez
Signature

BAUDELIO LOPEZ
Printed/Typed Name

If you are acting on behalf of any entity, identify that you are acting as: _____ of
(Title)

_____
(Corporate, Trust, Partnership or other entity)

Duty to Avoid Unnecessary Costs of Service of Notice in Lieu of Summons

Rule 4 of the Federal Rules of Civil Procedure requires certain parties to cooperate in saving unnecessary costs of service of the Notice in Lieu of Summons and the First Amended Counterclaims. An entity (such as yourself) located in the United States who, after being notified of an action and asked by a plaintiff (here the United States and Tribe) located in the United States to waive service of a Notice in Lieu of Summons, fails to do so will be required to bear the cost of such service unless good cause be shown for its failure to sign and return the waiver.

It is not good cause for a failure to waive service that a party believes that the claims of the opposing parties are unfounded, or that the action has been brought in an improper place or in a court that lacks jurisdiction over the subject matter of the action or over its person or property. A party who waives service of the Notice in Lieu of Summons retains all defenses and objections (except any relating to the Notice in Lieu of Summons or to the service of the Notice in Lieu of Summons), and may later object to the jurisdiction of the court or to the place where the action has been brought.

An entity in this case who waives service must, within 60 days, as specified on the waiver form, provide the court and DOJ attorney S. Schneider with a notice of appearance and intent to participate.

IN THE UNITED STATES DISTRICT COURT
FOR THE DISTRICT OF NEVADA

UNITED STATES OF AMERICA,	)	
Plaintiff,	)	
WALKER RIVER PAIUTE TRIBE,	)	IN EQUITY NO. C-125
Plaintiff-Intervenor,	)	SUBFILE NO. C-125-[illegible]
vs.	)	
WALKER RIVER IRRIGATION DISTRICT, a corporation, et al.,	)	

NOTICE OF APPEARANCE AND INTENT TO PARTICIPATE

1. I hereby enter my appearance in this sub-proceeding in this case.

2. I am filing this document with the District Court at the following address:

Chief Deputy Clerk
United States District Court for the
District of Nevada
400 South Virginia Street, Suite 301
Reno, Nevada 89501

3. In the envelope provided for return of my Waiver of Service of Notice in Lieu of Summons, I am mailing a copy of this document to:

Susan L. Schneider
Attorney for the United States of America
United States Department of Justice
Environment & Natural Resources Division
P.O. Box 756
Littleton, Colorado 80160

4. I (or the entity on whose behalf I am acting) will retain all defenses or objections to the lawsuit or to the jurisdiction or venue of the court except for objections based on a defect in the Notice in Lieu of Summons or in the service of the Notice in Lieu of Summons.

5. If I (or the entity on whose behalf I am acting) have retained an attorney to represent me in these proceedings, I identify that attorney below, along with his or her mailing address, telephone number, and facsimile number:

Attorney:

Address:

Phone Number:

Fax Number:

Baudelio Lopez

(Signature)

BAUDELIO LOPEZ

(Printed or typed Name)

(Entity, if any, on whose behalf you are appearing)

(Address)

(Telephone number)

WAIVER OF SERVICE OF NOTICE IN LIEU OF SUMMONS

TO: Susan L. Schneider, attorney for the United States of America

1. I acknowledge receipt of your request that I waive service of a Notice in Lieu of Summons in the action of *United States v. Walker River Irrigation District*, which is docket number In Equity C-125, Subfile C-125-B, in the United States District Court for the District of Nevada.

2. I have also received a copy of the FIRST AMENDED COUNTERCLAIM OF THE UNITED STATES OF AMERICA, the FIRST AMENDED COUNTERCLAIM OF WALKER RIVER PAIUTE TRIBE, the CASE MANAGEMENT ORDER (Apr. 18, 2000), two copies of a NOTICE OF APPEARANCE AND INTENT TO PARTICIPATE, a copy of the ORDER – DISCLAIMER OF INTEREST and related form, a copy of the ORDER REGARDING CHANGES IN OWNERSHIP OF WATER RIGHTS and related form, two copies of this instrument (WAIVER OF SERVICE OF NOTICE IN LIEU OF SUMMONS), and a means by which I can return the signed waiver to you without cost to me.

3. I agree to save the cost to me of service of a Notice in Lieu of Summons and an additional copy of the FIRST AMENDED COUNTERCLAIM OF THE UNITED STATES OF AMERICA and the FIRST AMENDED COUNTERCLAIM OF THE WALKER RIVER PAIUTE TRIBE in this lawsuit by not requiring that I (or the entity on whose behalf I am acting) be served with judicial process in the manner provided by Rule 4 of the Federal Rules of Civil Procedure.

4. I understand that if I waive service of a Notice in Lieu of Summons, I must mail a NOTICE OF APPEARANCE AND INTENT TO PARTICIPATE to Susan L. Schneider, attorney for the United States, and I may use the same envelope provided for return of the waiver of service.

5. I (or the entity on whose behalf I am acting) will retain all defenses or objections to the lawsuit or to the jurisdiction or venue of the Court except for objections based on a defect in the Notice in Lieu of Summons or in the service of the Notice in Lieu of Summons.

Date: 8-22-08

Maria S. Lopez
Signature

Maria S. Lopez
Printed/Typed Name

If you are acting on behalf of any entity, identify that you are acting as: _____ of
(Title)

_____
(Corporate, Trust, Partnership or other entity)

Duty to Avoid Unnecessary Costs of Service of Notice in Lieu of Summons

Rule 4 of the Federal Rules of Civil Procedure requires certain parties to cooperate in saving unnecessary costs of service of the Notice in Lieu of Summons and the First Amended Counterclaims. An entity (such as yourself) located in the United States who, after being notified of an action and asked by a plaintiff (here the United States and Tribe) located in the United States to waive service of a Notice in Lieu of Summons, fails to do so will be required to bear the cost of such service unless good cause be shown for its failure to sign and return the waiver.

It is not good cause for a failure to waive service that a party believes that the claims of the opposing parties are unfounded, or that the action has been brought in an improper place or in a court that lacks jurisdiction over the subject matter of the action or over its person or property. A party who waives service of the Notice in Lieu of Summons retains all defenses and objections (except any relating to the Notice in Lieu of Summons or to the service of the Notice in Lieu of Summons), and may later object to the jurisdiction of the court or to the place where the action has been brought.

An entity in this case who waives service must, within 60 days, as specified on the waiver form, provide the court and DOJ attorney S. Schneider with a notice of appearance and intent to participate.

IN THE UNITED STATES DISTRICT COURT
FOR THE DISTRICT OF NEVADA

UNITED STATES OF AMERICA,	)	
Plaintiff,	)	
WALKER RIVER PAIUTE TRIBE,	)	IN EQUITY NO. C-125
Plaintiff-Intervenor,	)	SUBFILE NO. C-125 B
vs.	)	
WALKER RIVER IRRIGATION DISTRICT, a corporation, et al.,	)	

NOTICE OF APPEARANCE AND INTENT TO PARTICIPATE

1. I hereby enter my appearance in this sub-proceeding in this case.

2. I am filing this document with the District Court at the following address:

Chief Deputy Clerk
United States District Court for the
District of Nevada
400 South Virginia Street, Suite 301
Reno, Nevada 89501

3. In the envelope provided for return of my Waiver of Service of Notice in Lieu of Summons, I am mailing a copy of this document to:

Susan L. Schneider
Attorney for the United States of America
United States Department of Justice
Environment & Natural Resources Division
P.O. Box 756
Littleton, Colorado 80160

4. I (or the entity on whose behalf I am acting) will retain all defenses or objections to the lawsuit or to the jurisdiction or venue of the court except for objections based on a defect in the Notice in Lieu of Summons or in the service of the Notice in Lieu of Summons.

5. If I (or the entity on whose behalf I am acting) have retained an attorney to represent me in these proceedings, I identify that attorney below, along with his or her mailing address, telephone number, and facsimile number:

Attorney:

Address:

Phone Number:

Fax Number:

Maria S. Lopez

(Signature)

Maria S. Lopez

(Printed or typed Name)

(Entity, if any, on whose behalf you are appearing)

(Address)

(Telephone number)

WAIVER OF SERVICE OF NOTICE IN LIEU OF SUMMONS

TO: Susan L. Schneider, attorney for the United States of America

1. I acknowledge receipt of your request that I waive service of a Notice in Lieu of Summons in the action of *United States v. Walker River Irrigation District*, which is docket number In Equity C-125, Subfile C-125-B, in the United States District Court for the District of Nevada.

2. I have also received a copy of the FIRST AMENDED COUNTERCLAIM OF THE UNITED STATES OF AMERICA, the FIRST AMENDED COUNTERCLAIM OF WALKER RIVER PAIUTE TRIBE, the CASE MANAGEMENT ORDER (Apr. 18, 2000), two copies of a NOTICE OF APPEARANCE AND INTENT TO PARTICIPATE, a copy of the ORDER – DISCLAIMER OF INTEREST and related form, a copy of the ORDER REGARDING CHANGES IN OWNERSHIP OF WATER RIGHTS and related form, two copies of this instrument (WAIVER OF SERVICE OF NOTICE IN LIEU OF SUMMONS), and a means by which I can return the signed waiver to you without cost to me.

3. I agree to save the cost to me of service of a Notice in Lieu of Summons and an additional copy of the FIRST AMENDED COUNTERCLAIM OF THE UNITED STATES OF AMERICA and the FIRST AMENDED COUNTERCLAIM OF THE WALKER RIVER PAIUTE TRIBE in this lawsuit by not requiring that I (or the entity on whose behalf I am acting) be served with judicial process in the manner provided by Rule 4 of the Federal Rules of Civil Procedure.

4. I understand that if I waive service of a Notice in Lieu of Summons, I must mail a NOTICE OF APPEARANCE AND INTENT TO PARTICIPATE to Susan L. Schneider, attorney for the United States, and I may use the same envelope provided for return of the waiver of service.

5. I (or the entity on whose behalf I am acting) will retain all defenses or objections to the lawsuit or to the jurisdiction or venue of the Court except for objections based on a defect in the Notice in Lieu of Summons or in the service of the Notice in Lieu of Summons.

Date: Aug. 6, 2008

Ruby M. Lowery
Signature

Ruby M. Lowery
Printed/Typed Name

If you are acting on behalf of any entity, identify that you are acting as: _____ of
(Title)

_____
(Corporate, Trust, Partnership or other entity)

Duty to Avoid Unnecessary Costs of Service of Notice in Lieu of Summons

Rule 4 of the Federal Rules of Civil Procedure requires certain parties to cooperate in saving unnecessary costs of service of the Notice in Lieu of Summons and the First Amended Counterclaims. An entity (such as yourself) located in the United States who, after being notified of an action and asked by a plaintiff (here the United States and Tribe) located in the United States to waive service of a Notice in Lieu of Summons, fails to do so will be required to bear the cost of such service unless good cause be shown for its failure to sign and return the waiver.

It is not good cause for a failure to waive service that a party believes that the claims of the opposing parties are unfounded, or that the action has been brought in an improper place or in a court that lacks jurisdiction over the subject matter of the action or over its person or property. A party who waives service of the Notice in Lieu of Summons retains all defenses and objections (except any relating to the Notice in Lieu of Summons or to the service of the Notice in Lieu of Summons), and may later object to the jurisdiction of the court or to the place where the action has been brought.

An entity in this case who waives service must, within 60 days, as specified on the waiver form, provide the court and DOJ attorney S. Schneider with a notice of appearance and intent to participate.

Attorney:

Address:

Phone Number:

Fax Number:

E-mail Address:

PLEASE NOTE: Attorneys are reminded that they are required to comply with the electronic filing procedures of the U.S. District Court for District of Nevada.

"Attorneys who are admitted to the bar of this court, admitted to participate in a case pro hac vice, or who are authorized to represent the United States and its agencies, shall register as Filing Users of the System. Registration shall be in the form prescribed by the Clerk of the Court and by these Electronic Filing Procedures." U.S. Dist. Ct., D. Nev., Electronic Filing Procedures (rev. Aug. 24, 2006) at I.C.

Ruby M. Lowery
(Signature)

Ruby M. Lowery
(Printed or typed Name)

(Entity, if any, on whose behalf you are appearing)

(Address)

(Telephone number)

WAIVER OF SERVICE OF NOTICE IN LIEU OF SUMMONS

TO: Susan L. Schneider, attorney for the United States of America

1. I acknowledge receipt of your request that I waive service of a Notice in Lieu of Summons in the action of *United States v. Walker River Irrigation District*, which is docket number In Equity C-125, Subfile C-125-B, in the United States District Court for the District of Nevada.

2. I have also received a copy of the FIRST AMENDED COUNTERCLAIM OF THE UNITED STATES OF AMERICA, the FIRST AMENDED COUNTERCLAIM OF WALKER RIVER PAIUTE TRIBE, the CASE MANAGEMENT ORDER (Apr. 18, 2000), two copies of a NOTICE OF APPEARANCE AND INTENT TO PARTICIPATE, a copy of the ORDER – DISCLAIMER OF INTEREST and related form, a copy of the ORDER REGARDING CHANGES IN OWNERSHIP OF WATER RIGHTS and related form, two copies of this instrument (WAIVER OF SERVICE OF NOTICE IN LIEU OF SUMMONS), and a means by which I can return the signed waiver to you without cost to me.

3. I agree to save the cost to me of service of a Notice in Lieu of Summons and an additional copy of the FIRST AMENDED COUNTERCLAIM OF THE UNITED STATES OF AMERICA and the FIRST AMENDED COUNTERCLAIM OF THE WALKER RIVER PAIUTE TRIBE in this lawsuit by not requiring that I (or the entity on whose behalf I am acting) be served with judicial process in the manner provided by Rule 4 of the Federal Rules of Civil Procedure.

4. I understand that if I waive service of a Notice in Lieu of Summons, I must mail a NOTICE OF APPEARANCE AND INTENT TO PARTICIPATE to Susan L. Schneider, attorney for the United States, and I may use the same envelope provided for return of the waiver of service.

5. I (or the entity on whose behalf I am acting) will retain all defenses or objections to the lawsuit or to the jurisdiction or venue of the Court except for objections based on a defect in the Notice in Lieu of Summons or in the service of the Notice in Lieu of Summons.

Date: Aug. 6, 2008

William K. Lowery
Signature

William K. Lowery
Printed/Typed Name

If you are acting on behalf of any entity, identify that you are acting as: _____ of
(Title)

_____
(Corporate, Trust, Partnership or other entity)

Duty to Avoid Unnecessary Costs of Service of Notice in Lieu of Summons

Rule 4 of the Federal Rules of Civil Procedure requires certain parties to cooperate in saving unnecessary costs of service of the Notice in Lieu of Summons and the First Amended Counterclaims. An entity (such as yourself) located in the United States who, after being notified of an action and asked by a plaintiff (here the United States and Tribe) located in the United States to waive service of a Notice in Lieu of Summons, fails to do so will be required to bear the cost of such service unless good cause be shown for its failure to sign and return the waiver.

It is not good cause for a failure to waive service that a party believes that the claims of the opposing parties are unfounded, or that the action has been brought in an improper place or in a court that lacks jurisdiction over the subject matter of the action or over its person or property. A party who waives service of the Notice in Lieu of Summons retains all defenses and objections (except any relating to the Notice in Lieu of Summons or to the service of the Notice in Lieu of Summons), and may later object to the jurisdiction of the court or to the place where the action has been brought.

An entity in this case who waives service must, within 60 days, as specified on the waiver form, provide the court and DOJ attorney S. Schneider with a notice of appearance and intent to participate.

Attorney:

Address:

Phone Number:

Fax Number:

E-mail Address:

PLEASE NOTE: Attorneys are reminded that they are required to comply with the electronic filing procedures of the U.S. District Court for District of Nevada.

"Attorneys who are admitted to the bar of this court, admitted to participate in a case pro hac vice, or who are authorized to represent the United States and its agencies, shall register as Filing Users of the System. Registration shall be in the form prescribed by the Clerk of the Court and by these Electronic Filing Procedures." U.S. Dist. Ct., D. Nev., Electronic Filing Procedures (rev. Aug. 24, 2006) at I.C.

William K. Lowery

(Signature)

William K. Lowery

(Printed or typed Name)

(Entity, if any, on whose behalf you are appearing)

(Address)

(Telephone number)

WAIVER OF SERVICE OF NOTICE IN LIEU OF SUMMONS

TO: Susan L. Schneider, attorney for the United States of America

1. I acknowledge receipt of your request that I waive service of a Notice in Lieu of Summons in the action of *United States v. Walker River Irrigation District*, which is docket number In Equity C-125, Subfile C-125-B, in the United States District Court for the District of Nevada.

2. I have also received a copy of the FIRST AMENDED COUNTERCLAIM OF THE UNITED STATES OF AMERICA, the FIRST AMENDED COUNTERCLAIM OF WALKER RIVER PAIUTE TRIBE, the CASE MANAGEMENT ORDER (Apr. 18, 2000), two copies of a NOTICE OF APPEARANCE AND INTENT TO PARTICIPATE, a copy of the ORDER – DISCLAIMER OF INTEREST and related form, a copy of the ORDER REGARDING CHANGES IN OWNERSHIP OF WATER RIGHTS and related form, two copies of this instrument (WAIVER OF SERVICE OF NOTICE IN LIEU OF SUMMONS), and a means by which I can return the signed waiver to you without cost to me.

3. I agree to save the cost to me of service of a Notice in Lieu of Summons and an additional copy of the FIRST AMENDED COUNTERCLAIM OF THE UNITED STATES OF AMERICA and the FIRST AMENDED COUNTERCLAIM OF THE WALKER RIVER PAIUTE TRIBE in this lawsuit by not requiring that I (or the entity on whose behalf I am acting) be served with judicial process in the manner provided by Rule 4 of the Federal Rules of Civil Procedure.

4. I understand that if I waive service of a Notice in Lieu of Summons, I must mail a NOTICE OF APPEARANCE AND INTENT TO PARTICIPATE to Susan L. Schneider, attorney for the United States, and I may use the same envelope provided for return of the waiver of service.

5. I (or the entity on whose behalf I am acting) will retain all defenses or objections to the lawsuit or to the jurisdiction or venue of the Court except for objections based on a defect in the Notice in Lieu of Summons or in the service of the Notice in Lieu of Summons.

Date:_____

Signature

Printed/Typed Name

If you are acting on behalf of any entity, identify that you are acting as: _____ of
(Title)

_____
(Corporate, Trust, Partnership or other entity)

Duty to Avoid Unnecessary Costs of Service of Notice in Lieu of Summons

Rule 4 of the Federal Rules of Civil Procedure requires certain parties to cooperate in saving unnecessary costs of service of the Notice in Lieu of Summons and the First Amended Counterclaims. An entity (such as yourself) located in the United States who, after being notified of an action and asked by a plaintiff (here the United States and Tribe) located in the United States to waive service of a Notice in Lieu of Summons, fails to do so will be required to bear the cost of such service unless good cause be shown for its failure to sign and return the waiver.

It is not good cause for a failure to waive service that a party believes that the claims of the opposing parties are unfounded, or that the action has been brought in an improper place or in a court that lacks jurisdiction over the subject matter of the action or over its person or property. A party who waives service of the Notice in Lieu of Summons retains all defenses and objections (except any relating to the Notice in Lieu of Summons or to the service of the Notice in Lieu of Summons), and may later object to the jurisdiction of the court or to the place where the action has been brought.

An entity in this case who waives service must, within 60 days, as specified on the waiver form, provide the court and DOJ attorney S. Schneider with a notice of appearance and intent to participate.

FILED ____ RECEIVED
ENTERED ____ SERVED ON COUNSEL/PARTIES OF RECORD
MAY - 7 2008
CLERK US DISTRICT COURT DISTRICT OF NEVADA
BY: _____ DEPUTY

IN THE UNITED STATES DISTRICT COURT
FOR THE DISTRICT OF NEVADA

UNITED STATES OF AMERICA, Plaintiff, WALKER RIVER PAIUTE TRIBE, Plaintiff-Intervenor, vs. WALKER RIVER IRRIGATION DISTRICT, a corporation, et al.,	IN EQUITY NO. C-125 SUBFILE NO. C-125-B

NOTICE OF APPEARANCE AND INTENT TO PARTICIPATE

1. I hereby enter my appearance in this sub-proceeding in this case.

2. I am filing this document with the District Court at the following address and as directed on the Notice In Lieu of Summons:

Chief Deputy Clerk
United States District Court for the
District of Nevada
400 South Virginia Street, Suite 301
Reno, Nevada 89501

3. I (or the entity on whose behalf I am acting) will retain all defenses or objections to the lawsuit or to the jurisdiction or venue of the court except for objections based on a defect in the Notice in Lieu of Summons or in the service of the Notice in Lieu of Summons.

4. If I (or the entity on whose behalf I am acting) have retained an attorney to represent me in these proceedings, I identify that attorney below, along with his or her mailing address, telephone number, facsimile number, and e-mail address:

Attorney:

Address:

Phone Number:

Fax Number:

E-mail Address:

PLEASE NOTE: Attorneys are reminded that they are required to comply with the electronic filing procedures of the U.S. District Court for District of Nevada.

"Attorneys who are admitted to the bar of this court, admitted to participate in a case pro hac vice, or who are authorized to represent the United States and its agencies, shall register as Filing Users of the System. Registration shall be in the form prescribed by the Clerk of the Court and by these Electronic Filing Procedures." U.S. Dist. Ct., D. Nev., Electronic Filing Procedures (rev. Aug. 24, 2006) at I.C.

(Signature)

Bernadine K. Mason
(Printed or typed Name)

(Entity, if any, on whose behalf you are appearing)

(Address)

(Telephone number)

Mr. & Mrs. E.J. Mason
28499 Nichols Road
Galt, CA 95632-8204

SACRAMENTO CA 957

05 MAY 2008 PM 3 L

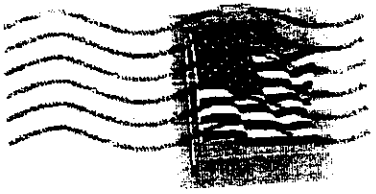

Chief Deputy Clerk
United States District Court for the
District of Nevada
400 South Virginia Street, Suite 301
Reno, Nevada 89501

89501+2195

Exhibit 90/91

FILED ENTERED RECEIVED SERVED ON COUNSEL/PARTIES OF RECORD
MAY - 7 2008
CLERK US DISTRICT COURT DISTRICT OF NEVADA
BY: _____ DEPUTY

IN THE UNITED STATES DISTRICT COURT
FOR THE DISTRICT OF NEVADA

UNITED STATES OF AMERICA, Plaintiff, WALKER RIVER PAIUTE TRIBE, Plaintiff-Intervenor, vs. WALKER RIVER IRRIGATION DISTRICT, a corporation, et al.,	IN EQUITY NO. C-125 SUBFILE NO. C-125-B

NOTICE OF APPEARANCE AND INTENT TO PARTICIPATE

1. I hereby enter my appearance in this sub-proceeding in this case.

2. I am filing this document with the District Court at the following address and as directed on the Notice In Lieu of Summons:

Chief Deputy Clerk
United States District Court for the
District of Nevada
400 South Virginia Street, Suite 301
Reno, Nevada 89501

3. I (or the entity on whose behalf I am acting) will retain all defenses or objections to the lawsuit or to the jurisdiction or venue of the court except for objections based on a defect in the Notice in Lieu of Summons or in the service of the Notice in Lieu of Summons.

4. If I (or the entity on whose behalf I am acting) have retained an attorney to represent me in these proceedings, I identify that attorney below, along with his or her mailing address, telephone number, facsimile number, and e-mail address:

Attorney:

Address:

Phone Number:

Fax Number:

E-mail Address:

PLEASE NOTE: Attorneys are reminded that they are required to comply with the electronic filing procedures of the U.S. District Court for District of Nevada.

"Attorneys who are admitted to the bar of this court, admitted to participate in a case pro hac vice, or who are authorized to represent the United States and its agencies, shall register as Filing Users of the System. Registration shall be in the form prescribed by the Clerk of the Court and by these Electronic Filing Procedures." U.S. Dist. Ct., D. Nev., Electronic Filing Procedures (rev. Aug. 24, 2006) at I.C.

(Signature)

EVERED J. MASON

(Printed or typed Name)

(Entity, if any, on whose behalf you are appearing)

28499 NICHOLS ROAD
GALT, CA 95632

(Address)

209-367-0667

(Telephone number)

Mr. & Mrs. E.J. Mason
28499 Nichols Road
Galt, CA 95632-8204

SACRAMENTO CA 957

05 MAY 2008 PM 3 L

Chief Deputy Clerk
United States District Court for the
District of Nevada
400 South Virginia Street, Suite 301
Reno, Nevada 89501

89501+2193

Exhibit 90/91

WAIVER OF SERVICE OF NOTICE IN LIEU OF SUMMONS

TO: Susan L. Schneider, attorney for the United States of America

1. I acknowledge receipt of your request that I waive service of a Notice in Lieu of Summons in the action of *United States v. Walker River Irrigation District*, which is docket number In Equity C-125, Subfile C-125-B, in the United States District Court for the District of Nevada.

2. I have also received a copy of the FIRST AMENDED COUNTERCLAIM OF THE UNITED STATES OF AMERICA, the FIRST AMENDED COUNTERCLAIM OF WALKER RIVER PAIUTE TRIBE, the CASE MANAGEMENT ORDER (Apr. 18, 2000), two copies of a NOTICE OF APPEARANCE AND INTENT TO PARTICIPATE, a copy of the ORDER – DISCLAIMER OF INTEREST and related form, a copy of the ORDER REGARDING CHANGES IN OWNERSHIP OF WATER RIGHTS and related form, two copies of this instrument (WAIVER OF SERVICE OF NOTICE IN LIEU OF SUMMONS), and a means by which I can return the signed waiver to you without cost to me.

3. I agree to save the cost to me of service of a Notice in Lieu of Summons and an additional copy of the FIRST AMENDED COUNTERCLAIM OF THE UNITED STATES OF AMERICA and the FIRST AMENDED COUNTERCLAIM OF THE WALKER RIVER PAIUTE TRIBE in this lawsuit by not requiring that I (or the entity on whose behalf I am acting) be served with judicial process in the manner provided by Rule 4 of the Federal Rules of Civil Procedure.

4. I understand that if I waive service of a Notice in Lieu of Summons, I must mail a NOTICE OF APPEARANCE AND INTENT TO PARTICIPATE to Susan L. Schneider, attorney for the United States, and I may use the same envelope provided for return of the waiver of service.

5. I (or the entity on whose behalf I am acting) will retain all defenses or objections to the lawsuit or to the jurisdiction or venue of the Court except for objections based on a defect in the Notice in Lieu of Summons or in the service of the Notice in Lieu of Summons.

Date:_____

_____
Signature

Robin Susan Ohnson
Printed/Typed Name

If you are acting on behalf of any entity, identify that you are acting as: _____ of
(Title)

_____
(Corporate, Trust, Partnership or other entity)

Duty to Avoid Unnecessary Costs of Service of Notice in Lieu of Summons

Rule 4 of the Federal Rules of Civil Procedure requires certain parties to cooperate in saving unnecessary costs of service of the Notice in Lieu of Summons and the First Amended Counterclaims. An entity (such as yourself) located in the United States who, after being notified of an action and asked by a plaintiff (here the United States and Tribe) located in the United States to waive service of a Notice in Lieu of Summons, fails to do so will be required to bear the cost of such service unless good cause be shown for its failure to sign and return the waiver.

It is not good cause for a failure to waive service that a party believes that the claims of the opposing parties are unfounded, or that the action has been brought in an improper place or in a court that lacks jurisdiction over the subject matter of the action or over its person or property. A party who waives service of the Notice in Lieu of Summons retains all defenses and objections (except any relating to the Notice in Lieu of Summons or to the service of the Notice in Lieu of Summons), and may later object to the jurisdiction of the court or to the place where the action has been brought.

An entity in this case who waives service must, within 60 days, as specified on the waiver form, provide the court and DOJ attorney S. Schneider with a notice of appearance and intent to participate.

IN THE UNITED STATES DISTRICT COURT
FOR THE DISTRICT OF NEVADA

UNITED STATES OF AMERICA, Plaintiff, WALKER RIVER PAIUTE TRIBE, Plaintiff-Intervenor, vs. WALKER RIVER IRRIGATION DISTRICT, a corporation, et al.,	)	IN EQUITY NO. C-125 SUBFILE NO. C-125-B

NOTICE OF APPEARANCE AND INTENT TO PARTICIPATE

1. I hereby enter my appearance in this sub-proceeding in this case.

2. I am filing this document with the District Court at the following address and as directed on the Notice In Lieu of Summons:

Chief Deputy Clerk
United States District Court for the
District of Nevada
400 South Virginia Street, Suite 301
Reno, Nevada 89501

3. I (or the entity on whose behalf I am acting) will retain all defenses or objections to the lawsuit or to the jurisdiction or venue of the court except for objections based on a defect in the Notice in Lieu of Summons or in the service of the Notice in Lieu of Summons.

4. If I (or the entity on whose behalf I am acting) have retained an attorney to represent me in these proceedings, I identify that attorney below, along with his or her mailing address, telephone number, facsimile number, and e-mail address:

Attorney:

Address:

Phone Number:

Fax Number:

E-mail Address:

PLEASE NOTE: Attorneys are reminded that they are required to comply with the electronic filing procedures of the U.S. District Court for District of Nevada.

"Attorneys who are admitted to the bar of this court, admitted to participate in a case pro hac vice, or who are authorized to represent the United States and its agencies, shall register as Filing Users of the System. Registration shall be in the form prescribed by the Clerk of the Court and by these Electronic Filing Procedures." U.S. Dist. Ct., D. Nev., Electronic Filing Procedures (rev. Aug. 24, 2006) at I.C.

(Signature)

(Printed or typed Name)

John E Mattice

(Entity, if any, on whose behalf you are appearing)

48 Peeples Lane
Yerington NV 89447

(Address)

775-463-3855

(Telephone number)

Exhibit 93

John Mattice
48 Peeples Lane
Yerington, NV 89447

RENO NV 895
27 JUN 2008 PM 2 T

RETURNED FOR POSTAGE

Cheif Deputy Clerk
United States District Court for the
District of Nevada
400 South Virginia Street, Suite 301
Reno, NV 89501

89501+2195

Exhibit 93

WAIVER OF SERVICE OF NOTICE IN LIEU OF SUMMONS

TO: Susan L. Schneider, attorney for the United States of America

1. I acknowledge receipt of your request that I waive service of a Notice in Lieu of Summons in the action of *United States v. Walker River Irrigation District*, which is docket number In Equity C-125, Subfile C-125-B, in the United States District Court for the District of Nevada.

2. I have also received a copy of the FIRST AMENDED COUNTERCLAIM OF THE UNITED STATES OF AMERICA, the FIRST AMENDED COUNTERCLAIM OF WALKER RIVER PAIUTE TRIBE, the CASE MANAGEMENT ORDER (Apr. 18, 2000), two copies of a NOTICE OF APPEARANCE AND INTENT TO PARTICIPATE, a copy of the ORDER – DISCLAIMER OF INTEREST and related form, a copy of the ORDER REGARDING CHANGES IN OWNERSHIP OF WATER RIGHTS and related form, two copies of this instrument (WAIVER OF SERVICE OF NOTICE IN LIEU OF SUMMONS), and a means by which I can return the signed waiver to you without cost to me.

3. I agree to save the cost to me of service of a Notice in Lieu of Summons and an additional copy of the FIRST AMENDED COUNTERCLAIM OF THE UNITED STATES OF AMERICA and the FIRST AMENDED COUNTERCLAIM OF THE WALKER RIVER PAIUTE TRIBE in this lawsuit by not requiring that I (or the entity on whose behalf I am acting) be served with judicial process in the manner provided by Rule 4 of the Federal Rules of Civil Procedure.

4. I understand that if I waive service of a Notice in Lieu of Summons, I must mail a NOTICE OF APPEARANCE AND INTENT TO PARTICIPATE to Susan L. Schneider, attorney for the United States, and I may use the same envelope provided for return of the waiver of service.

5. I (or the entity on whose behalf I am acting) will retain all defenses or objections to the lawsuit or to the jurisdiction or venue of the Court except for objections based on a defect in the Notice in Lieu of Summons or in the service of the Notice in Lieu of Summons.

Date: 3-11-08

If you are acting on behalf of any entity, identify that you are acting as Trustee of the

Duty to Avoid Unnecessary Costs of Service of Notice in Lieu of Summons

Rule 4 of the Federal Rules of Civil Procedure requires certain parties to cooperate in saving unnecessary costs of service of the Notice in Lieu of Summons and the First Amended Counterclaims. An entity (such as yourself) located in the United States who, after being notified of an action and asked by a plaintiff (here the United States and Tribe) located in the United States to waive service of a Notice in Lieu of Summons, fails to do so will be required to bear the cost of such service unless good cause be shown for its failure to sign and return the waiver.

It is not good cause for a failure to waive service that a party believes that the claims of the opposing parties are unfounded, or that the action has been brought in an improper place or in a court that lacks jurisdiction over the subject matter of the action or over its person or property. A party who waives service of the Notice in Lieu of Summons retains all defenses and objections (except any relating to the Notice in Lieu of Summons or to the service of the Notice in Lieu of Summons), and may later object to the jurisdiction of the court or to the place where the action has been brought.

An entity in this case who waives service must, within 60 days, as specified on the waiver form, provide the court and DOJ attorney S. Schneider with a notice of appearance and intent to participate.

WAIVER OF SERVICE OF NOTICE IN LIEU OF SUMMONS

TO: Susan L. Schneider, attorney for the United States of America

1. I acknowledge receipt of your request that I waive service of a Notice in Lieu of Summons in the action of *United States v. Walker River Irrigation District*, which is docket number In Equity C-125, Subfile C-125-B, in the United States District Court for the District of Nevada.

2. I have also received a copy of the FIRST AMENDED COUNTERCLAIM OF THE UNITED STATES OF AMERICA, the FIRST AMENDED COUNTERCLAIM OF WALKER RIVER PAIUTE TRIBE, the CASE MANAGEMENT ORDER (Apr. 18, 2000), two copies of a NOTICE OF APPEARANCE AND INTENT TO PARTICIPATE, a copy of the ORDER – DISCLAIMER OF INTEREST and related form, a copy of the ORDER REGARDING CHANGES IN OWNERSHIP OF WATER RIGHTS and related form, two copies of this instrument (WAIVER OF SERVICE OF NOTICE IN LIEU OF SUMMONS), and a means by which I can return the signed waiver to you without cost to me.

3. I agree to save the cost to me of service of a Notice in Lieu of Summons and an additional copy of the FIRST AMENDED COUNTERCLAIM OF THE UNITED STATES OF AMERICA and the FIRST AMENDED COUNTERCLAIM OF THE WALKER RIVER PAIUTE TRIBE in this lawsuit by not requiring that I (or the entity on whose behalf I am acting) be served with judicial process in the manner provided by Rule 4 of the Federal Rules of Civil Procedure.

4. I understand that if I waive service of a Notice in Lieu of Summons, I must mail a NOTICE OF APPEARANCE AND INTENT TO PARTICIPATE to Susan L. Schneider, attorney for the United States, and I may use the same envelope provided for return of the waiver of service.

5. I (or the entity on whose behalf I am acting) will retain all defenses or objections to the lawsuit or to the jurisdiction or venue of the Court except for objections based on a defect in the Notice in Lieu of Summons or in the service of the Notice in Lieu of Summons.

Date: 3-10-08 _____

I have no Idea what this about or what it means.

If you are acting on behalf of any entity, identify that you are acting as Trustee of the

Duty to Avoid Unnecessary Costs of Service of Notice in Lieu of Summons

Rule 4 of the Federal Rules of Civil Procedure requires certain parties to cooperate in saving unnecessary costs of service of the Notice in Lieu of Summons and the First Amended Counterclaims. An entity (such as yourself) located in the United States who, after being notified of an action and asked by a plaintiff (here the United States and Tribe) located in the United States to waive service of a Notice in Lieu of Summons, fails to do so will be required to bear the cost of such service unless good cause be shown for its failure to sign and return the waiver.

It is not good cause for a failure to waive service that a party believes that the claims of the opposing parties are unfounded, or that the action has been brought in an improper place or in a court that lacks jurisdiction over the subject matter of the action or over its person or property. A party who waives service of the Notice in Lieu of Summons retains all defenses and objections (except any relating to the Notice in Lieu of Summons or to the service of the Notice in Lieu of Summons), and may later object to the jurisdiction of the court or to the place where the action has been brought.

An entity in this case who waives service must, within 60 days, as specified on the waiver form, provide the court and DOJ attorney S. Schneider with a notice of appearance and intent to participate.

RECEIVED
ENTERED SERVED ON
COUNSEL/PARTIES OF RECORD
JUL - 7 2008
CLERK US DISTRICT COURT
DISTRICT OF NEVADA
BY: DEPUTY

IN THE UNITED STATES DISTRICT COURT
FOR THE DISTRICT OF NEVADA

UNITED STATES OF AMERICA, Plaintiff, WALKER RIVER PAIUTE TRIBE, Plaintiff-Intervenor, vs. WALKER RIVER IRRIGATION DISTRICT, a corporation, et al.,	IN EQUITY NO. C-125 SUBFILE NO. C-125-B

NOTICE OF APPEARANCE AND INTENT TO PARTICIPATE

1. I hereby enter my appearance in this sub-proceeding in this case.

2. I am filing this document with the District Court at the following address and as directed on the Notice In Lieu of Summons:

Chief Deputy Clerk
United States District Court for the
District of Nevada
400 South Virginia Street, Suite 301
Reno, Nevada 89501

3. I (or the entity on whose behalf I am acting) will retain all defenses or objections to the lawsuit or to the jurisdiction or venue of the court except for objections based on a defect in the Notice in Lieu of Summons or in the service of the Notice in Lieu of Summons.

4. If I (or the entity on whose behalf I am acting) have retained an attorney to represent me in these proceedings, I identify that attorney below, along with his or her mailing address, telephone number, facsimile number, and e-mail address:

~~Attorney:~~

~~Address:~~

Phone Number:

Fax Number:

E-mail Address:

PLEASE NOTE: Attorneys are reminded that they are required to comply with the electronic filing procedures of the U.S. District Court for District of Nevada.

"Attorneys who are admitted to the bar of this court, admitted to participate in a case pro hac vice, or who are authorized to represent the United States and its agencies, shall register as Filing Users of the System. Registration shall be in the form prescribed by the Clerk of the Court and by these Electronic Filing Procedures." U.S. Dist. Ct., D. Nev., Electronic Filing Procedures (rev. Aug. 24, 2006) at I.C. 7-1-2008

Fred E. McKinnon
(Signature)

Fred E. McKinnon
(Printed or typed Name)

(Entity, if any, on whose behalf you are appearing)

22 Panavista Circle
Yerington NV 89447
(Address)

775-463-4589
(Telephone number)

Mr. Fred E. McKinnon
22 Panavista Cir.
Yerington, NV 89447

Exhibit 96

FILED ENTERED
RECEIVED SERVED ON COUNSEL/PARTIES OF RECORD
JUL - 7 2008
CLERK US DISTRICT COURT DISTRICT OF NEVADA
BY DEPUTY

IN THE UNITED STATES DISTRICT COURT
FOR THE DISTRICT OF NEVADA

UNITED STATES OF AMERICA,	)	
Plaintiff,	)	
WALKER RIVER PAIUTE TRIBE,	)	
Plaintiff-Intervenor,	)	
vs.	)	IN EQUITY NO. C-125 SUBFILE NO. C-125-B
WALKER RIVER IRRIGATION DISTRICT, a corporation, et al.,	)	**NOTICE IN LIEU OF SUMMONS**

Fred E. McKinnon

TO: McKinnon Living Trust
Fred G. McKinnon, Trustee
22 Panavista Circle
Yerington, NV 89447

You have been named as a Defendant in a civil action filed in the United States District Court in Reno, Nevada, entitled *United States v. Walker River Irrigation District* and assigned the court docket number In Equity C-125, Subfile C-125-B. You have been named as a Defendant because you are among a large number of persons and entities identified as having an ownership interest in certain water rights that the Court has directed to be included in this case. Please note that you are a Defendant if you are a domestic user of groundwater, as described further in ¶ 3.c of the enclosed CASE MANAGEMENT ORDER.

You are hereby summoned and required to file with the United States District Court for the District of Nevada, a NOTICE OF APPEARANCE AND INTENT TO PARTICIPATE within 60 days after the service of the FIRST AMENDED COUNTERCLAIM of the United States of America and the FIRST AMENDED COUNTERCLAIM of the Walker River Paiute Tribe, which are herewith served upon you.

Under the CASE MANAGEMENT ORDER (Apr. 18, 2000) governing this phase of the case, you are not obligated to answer either the FIRST AMENDED COUNTERCLAIM filed by the United States of America or the FIRST AMENDED COUNTERCLAIM filed by the Walker River Paiute Tribe except upon further order of the Court.

From:
Mr. Fred McKinnon
22 Panavista Cir.
Yerington, NV 89447

RENO NV 8
03 JUL 2008 PM

TO READ
USA41

Chief Deputy Clerk
United States District Court for the
District of Nevada
400 South Virginia Street, Suite 301
Reno, Nevada 89501

89501+2135

Exhibit 96

FILED ____ RECEIVED
ENTERED ____ SERVED ON COUNSEL/PARTIES OF RECORD
OCT 24 2008
CLERK US DISTRICT COURT DISTRICT OF NEVADA
BY: _____ DEPUTY
No Copy

IN THE UNITED STATES DISTRICT COURT
FOR THE DISTRICT OF NEVADA

UNITED STATES OF AMERICA, Plaintiff, WALKER RIVER PAIUTE TRIBE, Plaintiff-Intervenor, vs. WALKER RIVER IRRIGATION DISTRICT, a corporation, et al.,	IN EQUITY NO. C-125 SUBFILE NO. C-125-B

NOTICE OF APPEARANCE AND INTENT TO PARTICIPATE

1. I hereby enter my appearance in this sub-proceeding in this case.

2. I am filing this document with the District Court at the following address and as directed on the Notice In Lieu of Summons:

Chief Deputy Clerk
United States District Court for the
District of Nevada
400 South Virginia Street, Suite 301
Reno, Nevada 89501

3. I (or the entity on whose behalf I am acting) will retain all defenses or objections to the lawsuit or to the jurisdiction or venue of the court except for objections based on a defect in the Notice in Lieu of Summons or in the service of the Notice in Lieu of Summons.

4. If I (or the entity on whose behalf I am acting) have retained an attorney to represent me in these proceedings, I identify that attorney below, along with his or her mailing address, telephone number, facsimile number, and e-mail address:

Attorney:

Address:

Exhibit 97

Phone Number:

Fax Number:

E-mail Address:

PLEASE NOTE: Attorneys are reminded that they are required to comply with the electronic filing procedures of the U.S. District Court for District of Nevada.

"Attorneys who are admitted to the bar of this court, admitted to participate in a case pro hac vice, or who are authorized to represent the United States and its agencies, shall register as Filing Users of the System. Registration shall be in the form prescribed by the Clerk of the Court and by these Electronic Filing Procedures." U.S. Dist. Ct., D. Nev., Electronic Filing Procedures (rev. Aug. 24, 2006) at I.C.

LaVina McMinn
(Signature)

LaVina McMinn
(Printed or typed Name)

(Entity, if any, on whose behalf you are appearing)

17415 TREAT AVE
Anderson CA 96007
(Address)

530-357-3650
(Telephone number)

Exhibit 97

Lavina McMinn
17415 Treat Ave.
Anderson CA 96007-9293

OF THE RETURN ADDRESS, FOLD AT DOTTED LINE

CERTIFIED MAIL™

7007 2680 0003 0954 1880

UNITED STATES POSTAL SERVICE

0000

89501

U.S. POSTAGE
PAID
SHASTA LAKE, CA
96019
OCT 22, '08
AMOUNT
$3.12
00041787-13

Chief Deputy Clerk
United States District Court for the
District of Nevada
400 So. Virginia St. Suite 301
Reno Nevada 89501

895012195

Exhibit 97

WAIVER OF SERVICE OF NOTICE IN LIEU OF SUMMONS

TO: Susan L. Schneider, attorney for the United States of America

1. I acknowledge receipt of your request that I waive service of a Notice in Lieu of Summons in the action of *United States v. Walker River Irrigation District*, which is docket number In Equity C-125, Subfile C-125-B, in the United States District Court for the District of Nevada.

2. I have also received a copy of the FIRST AMENDED COUNTERCLAIM OF THE UNITED STATES OF AMERICA, the FIRST AMENDED COUNTERCLAIM OF WALKER RIVER PAIUTE TRIBE, the CASE MANAGEMENT ORDER (Apr. 18, 2000), two copies of a NOTICE OF APPEARANCE AND INTENT TO PARTICIPATE, a copy of the ORDER – DISCLAIMER OF INTEREST and related form, a copy of the ORDER REGARDING CHANGES IN OWNERSHIP OF WATER RIGHTS and related form, two copies of this instrument (WAIVER OF SERVICE OF NOTICE IN LIEU OF SUMMONS), and a means by which I can return the signed waiver to you without cost to me.

3. I agree to save the cost to me of service of a Notice in Lieu of Summons and an additional copy of the FIRST AMENDED COUNTERCLAIM OF THE UNITED STATES OF AMERICA and the FIRST AMENDED COUNTERCLAIM OF THE WALKER RIVER PAIUTE TRIBE in this lawsuit by not requiring that I (or the entity on whose behalf I am acting) be served with judicial process in the manner provided by Rule 4 of the Federal Rules of Civil Procedure.

4. I understand that if I waive service of a Notice in Lieu of Summons, I must mail a NOTICE OF APPEARANCE AND INTENT TO PARTICIPATE to Susan L. Schneider, attorney for the United States, and I may use the same envelope provided for return of the waiver of service.

5. I (or the entity on whose behalf I am acting) will retain all defenses or objections to the lawsuit or to the jurisdiction or venue of the Court except for objections based on a defect in the Notice in Lieu of Summons or in the service of the Notice in Lieu of Summons.

Date: 8/1/08

James E Menzini
Signature

James E Menzini
Printed/Typed Name

If you are acting on behalf of any entity, identify that you are acting as: _____ of
(Title)

_____
(Corporate, Trust, Partnership or other entity)

Duty to Avoid Unnecessary Costs of Service of Notice in Lieu of Summons

Rule 4 of the Federal Rules of Civil Procedure requires certain parties to cooperate in saving unnecessary costs of service of the Notice in Lieu of Summons and the First Amended Counterclaims. An entity (such as yourself) located in the United States who, after being notified of an action and asked by a plaintiff (here the United States and Tribe) located in the United States to waive service of a Notice in Lieu of Summons, fails to do so will be required to bear the cost of such service unless good cause be shown for its failure to sign and return the waiver.

It is not good cause for a failure to waive service that a party believes that the claims of the opposing parties are unfounded, or that the action has been brought in an improper place or in a court that lacks jurisdiction over the subject matter of the action or over its person or property. A party who waives service of the Notice in Lieu of Summons retains all defenses and objections (except any relating to the Notice in Lieu of Summons or to the service of the Notice in Lieu of Summons), and may later object to the jurisdiction of the court or to the place where the action has been brought.

An entity in this case who waives service must, within 60 days, as specified on the waiver form, provide the court and DOJ attorney S. Schneider with a notice of appearance and intent to participate.

IN THE UNITED STATES DISTRICT COURT
FOR THE DISTRICT OF NEVADA

UNITED STATES OF AMERICA,

Plaintiff,

WALKER RIVER PAIUTE TRIBE,

Plaintiff-Intervenor,

vs.

WALKER RIVER IRRIGATION DISTRICT,
a corporation, et al.,

Defendant.

IN EQUITY NO. C-125

SUBFILE NO. C-125-B

NOTICE OF APPEARANCE AND INTENT TO PARTICIPATE

1. I hereby enter my appearance as attorney for Metallic Ventures (U.S.), Inc., a Nevada corporation ("Metallic Ventures"), in this sub-proceeding in this case.

2. I am filing this document with the District Court at the following address and as directed on the Notice in Lieu of Summons:

Chief Deputy Clerk
United States District Court for the
District of Nevada
400 South Virginia Street, Suite 301
Reno, Nevada 89501

3. For return of my Waiver of Service of Notice in Lieu of Summons, I am mailing a certified, return requested copy of this document to:

/ / /

/ / /

Susan L. Schneider
Attorney for the United States of America
United States Department of Justice
Environmental & Natural Resources Division
P.O. Box 756
Littleton, Colorado 80160

4. Metallic Ventures will retain all defenses or objections to the lawsuit or to the jurisdiction or venue of the court except for objections based on a defect in the Notice in Lieu of Summons or in the service of the Notice in Lieu of Summons.

5. Metallic Ventures has retained the following attorney to represent it in these proceedings. The name, mailing address, telephone number, facsimile number, and e-mail address of the attorney are as follows:

Richard W. Harris, Esq.
Harris & Thompson
6121 Lakeside Drive, Suite 260
Reno, Nevada 89511
Telephone: (775) 825-4300
Facsimile: (775) 825-4829
E-mail: rharris@gbis.com

DATED this _____ day of December, 2008.

HARRIS & THOMPSON

By_____
RICHARD W. HARRIS,
Attorney for Metallic Ventures (U.S.) Inc.

Metallic ventures/7366/walker river litigation
Notice of appearance & intent to participate

CERTIFICATE OF SERVICE

I certify that I am an employee of Harris & Thompson, and on the 8th day of December, 2008, the following persons were served with a copy of the "Notice of Appearance and Intent to Participate" by electronic mail, according to U.S. District Court, D., Nevada., Electronic Filing Procedures (rev. August 24, 2006) at I.C. Susan L. Schneider was also served by certified mail, return receipt requested.

Attorney for the United States

Susan L. Schneider, Esq.
U.S. Department of Justice
P.O. Box 756
Littleton, Colorado 80160

Attorney for the Walker River Paiute Tribe

Wes Williams, Jr., Esq.
Law Offices of Wes Williams, Jr.
P.O. Box 100
Schurz, Nevada 89427

Attorney for the State of California

Michael W. Neville, Esq.
Deputy Attorney General
California Attorney General's Office
455 Golden Gate Avenue, Suite 11000
San Francisco, California 94102-3664

Attorneys for the Walker River Irrigation District

Gordon DePaoli, Esq.
Dale Ferguson, Esq.
Woodburn and Wedge
6100 Neil Road, Suite 500
Reno, Nevada 89511

Attorney for the State of Nevada

Marta Adams, Esq.
Senior Deputy Attorney General
Conservation Section
100 N. Carson Street
Carson City, Nevada

DATED this 8th day of December, 2008

_____
HILLARY H. REISTER

Case 3:73-cv-00127-MMD-WGC Document 3 Filed 12/31/08 Page 91 of 116

IN THE UNITED STATES DISTRICT COURT
FOR THE DISTRICT OF NEVADA

UNITED STATES OF AMERICA, Plaintiff, WALKER RIVER PAIUTE TRIBE, Plaintiff-Intervenor, vs. WALKER RIVER IRRIGATION DISTRICT, a corporation, et al.,	)	IN EQUITY NO. C-125 SUBFILE NO. C-125-B

NOTICE OF APPEARANCE AND INTENT TO PARTICIPATE

1. I hereby enter my appearance in this sub-proceeding in this case.

2. I am filing this document with the District Court at the following address and as directed on the Notice In Lieu of Summons:

Chief Deputy Clerk
United States District Court for the
District of Nevada
400 South Virginia Street, Suite 301
Reno, Nevada 89501

3. I (or the entity on whose behalf I am acting) will retain all defenses or objections to the lawsuit or to the jurisdiction or venue of the court except for objections based on a defect in the Notice in Lieu of Summons or in the service of the Notice in Lieu of Summons.

4. If I (or the entity on whose behalf I am acting) have retained an attorney to represent me in these proceedings, I identify that attorney below, along with his or her mailing address, telephone number, facsimile number, and e-mail address:

Attorney:

Address:

Phone Number:

Fax Number:

E-mail Address:

PLEASE NOTE: Attorneys are reminded that they are required to comply with the electronic filing procedures of the U.S. District Court for District of Nevada.

"Attorneys who are admitted to the bar of this court, admitted to participate in a case pro hac vice, or who are authorized to represent the United States and its agencies, shall register as Filing Users of the System. Registration shall be in the form prescribed by the Clerk of the Court and by these Electronic Filing Procedures." U.S. Dist. Ct., D. Nev., Electronic Filing Procedures (rev. Aug. 24, 2006) at I.C.

Hazel M. Mulderick
(Signature)

HAZEL M. MULDERICK
(Printed or typed Name)

(Entity, if any, on whose behalf you are appearing)

27 E. BRIDGE ST.
YERINGTON, NEV. 89447
(Address)

775-463-4449
(Telephone number)

Exhibit 100

WAIVER OF SERVICE OF NOTICE IN LIEU OF SUMMONS

TO: Susan L. Schneider, attorney for the United States of America

1. I acknowledge receipt of your request that I waive service of a Notice in Lieu of Summons in the action of *United States v. Walker River Irrigation District*, which is docket number In Equity C-125, Subfile C-125-B, in the United States District Court for the District of Nevada.

2. I have also received a copy of the FIRST AMENDED COUNTERCLAIM OF THE UNITED STATES OF AMERICA, the FIRST AMENDED COUNTERCLAIM OF WALKER RIVER PAIUTE TRIBE, the CASE MANAGEMENT ORDER (Apr. 18, 2000), two copies of a NOTICE OF APPEARANCE AND INTENT TO PARTICIPATE, a copy of the ORDER – DISCLAIMER OF INTEREST and related form, a copy of the ORDER REGARDING CHANGES IN OWNERSHIP OF WATER RIGHTS and related form, two copies of this instrument (WAIVER OF SERVICE OF NOTICE IN LIEU OF SUMMONS), and a means by which I can return the signed waiver to you without cost to me.

3. I agree to save the cost to me of service of a Notice in Lieu of Summons and an additional copy of the FIRST AMENDED COUNTERCLAIM OF THE UNITED STATES OF AMERICA and the FIRST AMENDED COUNTERCLAIM OF THE WALKER RIVER PAIUTE TRIBE in this lawsuit by not requiring that I (or the entity on whose behalf I am acting) be served with judicial process in the manner provided by Rule 4 of the Federal Rules of Civil Procedure.

4. I understand that if I waive service of a Notice in Lieu of Summons, I must mail a NOTICE OF APPEARANCE AND INTENT TO PARTICIPATE to Susan L. Schneider, attorney for the United States, and I may use the same envelope provided for return of the waiver of service.

5. I (or the entity on whose behalf I am acting) will retain all defenses or objections to the lawsuit or to the jurisdiction or venue of the Court except for objections based on a defect in the Notice in Lieu of Summons or in the service of the Notice in Lieu of Summons.

Date: 9-5-08

Brent McCoy Mullen
Signature

BRENT McCOY MULLEN
Printed/Typed Name

If you are acting on behalf of any entity, identify that you are acting as: Trustee of
(Title)

Mullen Family Trust dtd 8/4/05
(Corporate, Trust, Partnership or other entity)

Duty to Avoid Unnecessary Costs of Service of Notice in Lieu of Summons

Rule 4 of the Federal Rules of Civil Procedure requires certain parties to cooperate in saving unnecessary costs of service of the Notice in Lieu of Summons and the First Amended Counterclaims. An entity (such as yourself) located in the United States who, after being notified of an action and asked by a plaintiff (here the United States and Tribe) located in the United States to waive service of a Notice in Lieu of Summons, fails to do so will be required to bear the cost of such service unless good cause be shown for its failure to sign and return the waiver.

It is not good cause for a failure to waive service that a party believes that the claims of the opposing parties are unfounded, or that the action has been brought in an improper place or in a court that lacks jurisdiction over the subject matter of the action or over its person or property. A party who waives service of the Notice in Lieu of Summons retains all defenses and objections (except any relating to the Notice in Lieu of Summons or to the service of the Notice in Lieu of Summons), and may later object to the jurisdiction of the court or to the place where the action has been brought.

An entity in this case who waives service must, within 60 days, as specified on the waiver form, provide the court and DOJ attorney S. Schneider with a notice of appearance and intent to participate.

WAIVER OF SERVICE OF NOTICE IN LIEU OF SUMMONS

TO: Susan L. Schneider, attorney for the United States of America

1. I acknowledge receipt of your request that I waive service of a Notice in Lieu of Summons in the action of *United States v. Walker River Irrigation District*, which is docket number In Equity C-125, Subfile C-125-B, in the United States District Court for the District of Nevada.

2. I have also received a copy of the FIRST AMENDED COUNTERCLAIM OF THE UNITED STATES OF AMERICA, the FIRST AMENDED COUNTERCLAIM OF WALKER RIVER PAIUTE TRIBE, the CASE MANAGEMENT ORDER (Apr. 18, 2000), two copies of a NOTICE OF APPEARANCE AND INTENT TO PARTICIPATE, a copy of the ORDER – DISCLAIMER OF INTEREST and related form, a copy of the ORDER REGARDING CHANGES IN OWNERSHIP OF WATER RIGHTS and related form, two copies of this instrument (WAIVER OF SERVICE OF NOTICE IN LIEU OF SUMMONS), and a means by which I can return the signed waiver to you without cost to me.

3. I agree to save the cost to me of service of a Notice in Lieu of Summons and an additional copy of the FIRST AMENDED COUNTERCLAIM OF THE UNITED STATES OF AMERICA and the FIRST AMENDED COUNTERCLAIM OF THE WALKER RIVER PAIUTE TRIBE in this lawsuit by not requiring that I (or the entity on whose behalf I am acting) be served with judicial process in the manner provided by Rule 4 of the Federal Rules of Civil Procedure.

4. I understand that if I waive service of a Notice in Lieu of Summons, I must mail a NOTICE OF APPEARANCE AND INTENT TO PARTICIPATE to Susan L. Schneider, attorney for the United States, and I may use the same envelope provided for return of the waiver of service.

5. I (or the entity on whose behalf I am acting) will retain all defenses or objections to the lawsuit or to the jurisdiction or venue of the Court except for objections based on a defect in the Notice in Lieu of Summons or in the service of the Notice in Lieu of Summons.

Date: 10 June 08

Jean E Mulreany TTEE for the Mulreany Family Trust dated 11-22-91
Signature

Jean E Mulreany TTEE for the Mulreany Family trust dated 11-22-91
Printed/Typed Name

If you are acting on behalf of any entity, identify that you are acting as: Trustee of
(Title)

The Mulreany Family Trust dated 11-22-91
(Corporate, Trust, Partnership or other entity)

Duty to Avoid Unnecessary Costs of Service of Notice in Lieu of Summons

Rule 4 of the Federal Rules of Civil Procedure requires certain parties to cooperate in saving unnecessary costs of service of the Notice in Lieu of Summons and the First Amended Counterclaims. An entity (such as yourself) located in the United States who, after being notified of an action and asked by a plaintiff (here the United States and Tribe) located in the United States to waive service of a Notice in Lieu of Summons, fails to do so will be required to bear the cost of such service unless good cause be shown for its failure to sign and return the waiver.

It is not good cause for a failure to waive service that a party believes that the claims of the opposing parties are unfounded, or that the action has been brought in an improper place or in a court that lacks jurisdiction over the subject matter of the action or over its person or property. A party who waives service of the Notice in Lieu of Summons retains all defenses and objections (except any relating to the Notice in Lieu of Summons or to the service of the Notice in Lieu of Summons), and may later object to the jurisdiction of the court or to the place where the action has been brought.

An entity in this case who waives service must, within 60 days, as specified on the waiver form, provide the court and DOJ attorney S. Schneider with a notice of appearance and intent to participate.

FILED ___ RECEIVED
ENTERED ___ SERVED ON
COUNSEL/PARTIES OF RECORD
JUN 16 2008
CLERK US DISTRICT COURT
DISTRICT OF NEVADA
BY: _____ DEPUTY

IN THE UNITED STATES DISTRICT COURT
FOR THE DISTRICT OF NEVADA

UNITED STATES OF AMERICA, Plaintiff, WALKER RIVER PAIUTE TRIBE, Plaintiff-Intervenor, vs. WALKER RIVER IRRIGATION DISTRICT, a corporation, et al.,	IN EQUITY NO. C-125 SUBFILE NO. C-125-B

NOTICE OF APPEARANCE AND INTENT TO PARTICIPATE

1. I hereby enter my appearance in this sub-proceeding in this case.

2. I am filing this document with the District Court at the following address:

Chief Deputy Clerk
United States District Court for the
District of Nevada
400 South Virginia Street, Suite 301
Reno, Nevada 89501

3. In the envelope provided for return of my Waiver of Service of Notice in Lieu of Summons, I am mailing a copy of this document to:

Susan L. Schneider
Attorney for the United States of America
United States Department of Justice
Environment & Natural Resources Division
P.O. Box 756
Littleton, Colorado 80160

4. I (or the entity on whose behalf I am acting) will retain all defenses or objections to the lawsuit or to the jurisdiction or venue of the court except for objections based on a defect in the Notice in Lieu of Summons or in the service of the Notice in Lieu of Summons.

5. If I (or the entity on whose behalf I am acting) have retained an attorney to represent me in these proceedings, I identify that attorney below, along with his or her mailing address, telephone number, facsimile number, and e-mail address:

Attorney: N/A

Address:

Phone Number:

Fax Number:

E-mail Address:

PLEASE NOTE: Attorneys are reminded that they are required to comply with the electronic filing procedures of the U.S. District Court for District of Nevada.

"Attorneys who are admitted to the bar of this court, admitted to participate in a case pro hac vice, or who are authorized to represent the United States and its agencies, shall register as Filing Users of the System. Registration shall be in the form prescribed by the Clerk of the Court and by these Electronic Filing Procedures." U.S. Dist. Ct., D. Nev., Electronic Filing Procedures (rev. Aug. 24, 2006) at I.C.

Jean E. Mulreany TTEE for the Mulreany Family Trust dated 11-22-91
(Signature)

Jean E. Mulreany TTEE for the Mulreany Family Trust dated 11-22-91
(Printed or typed Name)

the Mulreany Family Trust dated 11-22-91
(Entity, if any, on whose behalf you are appearing)

1627 Hwy 395
Minden, NV 89423
(Address)

775 783 6621
(Telephone number)

Mulreany Trust + Properties
1627 Hwy 395
Minden, NV 89423

RENO NV 895
13 JUN 2008 PM 1 L

"LET US DARE TO READ,
THINK, SPEAK AN
John Adams, 176
power of the pet

Chief Deputy Clerk
United States District Court for District of NV
400 South Virginia Street, Suite 301
Reno, NV 89501

89501\$2195 C091

Exhibit 102

WAIVER OF SERVICE OF NOTICE IN LIEU OF SUMMONS

TO: Susan L. Schneider, attorney for the United States of America

1. I acknowledge receipt of your request that I waive service of a Notice in Lieu of Summons in the action of *United States v. Walker River Irrigation District*, which is docket number In Equity C-125, Subfile C-125-B, in the United States District Court for the District of Nevada.

2. I have also received a copy of the FIRST AMENDED COUNTERCLAIM OF THE UNITED STATES OF AMERICA, the FIRST AMENDED COUNTERCLAIM OF WALKER RIVER PAIUTE TRIBE, the CASE MANAGEMENT ORDER (Apr. 18, 2000), two copies of a NOTICE OF APPEARANCE AND INTENT TO PARTICIPATE, a copy of the ORDER – DISCLAIMER OF INTEREST and related form, a copy of the ORDER REGARDING CHANGES IN OWNERSHIP OF WATER RIGHTS and related form, two copies of this instrument (WAIVER OF SERVICE OF NOTICE IN LIEU OF SUMMONS), and a means by which I can return the signed waiver to you without cost to me.

3. I agree to save the cost to me of service of a Notice in Lieu of Summons and an additional copy of the FIRST AMENDED COUNTERCLAIM OF THE UNITED STATES OF AMERICA and the FIRST AMENDED COUNTERCLAIM OF THE WALKER RIVER PAIUTE TRIBE in this lawsuit by not requiring that I (or the entity on whose behalf I am acting) be served with judicial process in the manner provided by Rule 4 of the Federal Rules of Civil Procedure.

4. I understand that if I waive service of a Notice in Lieu of Summons, I must mail a NOTICE OF APPEARANCE AND INTENT TO PARTICIPATE to Susan L. Schneider, attorney for the United States, and I may use the same envelope provided for return of the waiver of service.

5. I (or the entity on whose behalf I am acting) will retain all defenses or objections to the lawsuit or to the jurisdiction or venue of the Court except for objections based on a defect in the Notice in Lieu of Summons or in the service of the Notice in Lieu of Summons.

Date: 6/10/08

Jean E. Mulreany
Signature

Jean E. Mulreany
Printed/Typed Name

If you are acting on behalf of any entity, identify that you are acting as: Manager of
(Title)

Mulreany Properties, L.L.C.
(Corporate, Trust, Partnership or other entity)

Duty to Avoid Unnecessary Costs of Service of Notice in Lieu of Summons

Rule 4 of the Federal Rules of Civil Procedure requires certain parties to cooperate in saving unnecessary costs of service of the Notice in Lieu of Summons and the First Amended Counterclaims. An entity (such as yourself) located in the United States who, after being notified of an action and asked by a plaintiff (here the United States and Tribe) located in the United States to waive service of a Notice in Lieu of Summons, fails to do so will be required to bear the cost of such service unless good cause be shown for its failure to sign and return the waiver.

It is not good cause for a failure to waive service that a party believes that the claims of the opposing parties are unfounded, or that the action has been brought in an improper place or in a court that lacks jurisdiction over the subject matter of the action or over its person or property. A party who waives service of the Notice in Lieu of Summons retains all defenses and objections (except any relating to the Notice in Lieu of Summons or to the service of the Notice in Lieu of Summons), and may later object to the jurisdiction of the court or to the place where the action has been brought.

An entity in this case who waives service must, within 60 days, as specified on the waiver form, provide the court and DOJ attorney S. Schneider with a notice of appearance and intent to participate.

FILED ✓ ENTERED
RECEIVED SERVED ON COUNSEL/PARTIES OF RECORD
JUN 16 2008
CLERK US DISTRICT COURT DISTRICT OF NEVADA
BY: _____ DEPUTY

IN THE UNITED STATES DISTRICT COURT
FOR THE DISTRICT OF NEVADA

UNITED STATES OF AMERICA, Plaintiff,	IN EQUITY NO. C-125
WALKER RIVER PAIUTE TRIBE, Plaintiff-Intervenor,	SUBFILE NO. C-125-B
vs.	
WALKER RIVER IRRIGATION DISTRICT, a corporation, et al.,	

NOTICE OF APPEARANCE AND INTENT TO PARTICIPATE

1. I hereby enter my appearance in this sub-proceeding in this case.

2. I am filing this document with the District Court at the following address:

Chief Deputy Clerk
United States District Court for the
District of Nevada
400 South Virginia Street, Suite 301
Reno, Nevada 89501

3. In the envelope provided for return of my Waiver of Service of Notice in Lieu of Summons, I am mailing a copy of this document to:

Susan L. Schneider
Attorney for the United States of America
United States Department of Justice
Environment & Natural Resources Division
P.O. Box 756
Littleton, Colorado 80160

4. I (or the entity on whose behalf I am acting) will retain all defenses or objections to the lawsuit or to the jurisdiction or venue of the court except for objections based on a defect in the Notice in Lieu of Summons or in the service of the Notice in Lieu of Summons.

5. If I (or the entity on whose behalf I am acting) have retained an attorney to represent me in these proceedings, I identify that attorney below, along with his or her mailing address, telephone number, facsimile number, and e-mail address:

Attorney: N/A

Address:

Phone Number:

Fax Number:

E-mail Address:

PLEASE NOTE: Attorneys are reminded that they are required to comply with the electronic filing procedures of the U.S. District Court for District of Nevada.

"Attorneys who are admitted to the bar of this court, admitted to participate in a case pro hac vice, or who are authorized to represent the United States and its agencies, shall register as Filing Users of the System. Registration shall be in the form prescribed by the Clerk of the Court and by these Electronic Filing Procedures." U.S. Dist. Ct., D. Nev., Electronic Filing Procedures (rev. Aug. 24, 2006) at I.C.

Jean E. Mulreany
(Signature)

Jean E. Mulreany
(Printed or typed Name)

Mulreany Properties, LLC
(Entity, if any, on whose behalf you are appearing)

1627 Highway 395
Minden, Nevada 89423
(Address)

(775) 783-6621
(Telephone number)

Mulreany Trust + Properties
1527 Hwy 395
Minden, NV 89423

RENO NV 895
13 JUN 2008 PM 1 L

"LET US DARE TO READ,
THINK, SPEAK AN
John Adams, 176
power of the let

Chief Deputy Clerk
United States District Court for District of NV
400 South Virginia Street, Suite 301
Reno, NV 89501

89501 $2.95 C091

WAIVER OF SERVICE OF NOTICE IN LIEU OF SUMMONS

TO: Susan L. Schneider, attorney for the United States of America

1. I acknowledge receipt of your request that I waive service of a Notice in Lieu of Summons in the action of *United States v. Walker River Irrigation District*, which is docket number In Equity C-125, Subfile C-125-B, in the United States District Court for the District of Nevada.

2. I have also received a copy of the FIRST AMENDED COUNTERCLAIM OF THE UNITED STATES OF AMERICA, the FIRST AMENDED COUNTERCLAIM OF WALKER RIVER PAIUTE TRIBE, the CASE MANAGEMENT ORDER (Apr. 18, 2000), two copies of a NOTICE OF APPEARANCE AND INTENT TO PARTICIPATE, a copy of the ORDER – DISCLAIMER OF INTEREST and related form, a copy of the ORDER REGARDING CHANGES IN OWNERSHIP OF WATER RIGHTS and related form, two copies of this instrument (WAIVER OF SERVICE OF NOTICE IN LIEU OF SUMMONS), and a means by which I can return the signed waiver to you without cost to me.

3. I agree to save the cost to me of service of a Notice in Lieu of Summons and an additional copy of the FIRST AMENDED COUNTERCLAIM OF THE UNITED STATES OF AMERICA and the FIRST AMENDED COUNTERCLAIM OF THE WALKER RIVER PAIUTE TRIBE in this lawsuit by not requiring that I (or the entity on whose behalf I am acting) be served with judicial process in the manner provided by Rule 4 of the Federal Rules of Civil Procedure.

4. I understand that if I waive service of a Notice in Lieu of Summons, I must mail a NOTICE OF APPEARANCE AND INTENT TO PARTICIPATE to Susan L. Schneider, attorney for the United States, and I may use the same envelope provided for return of the waiver of service.

5. I (or the entity on whose behalf I am acting) will retain all defenses or objections to the lawsuit or to the jurisdiction or venue of the Court except for objections based on a defect in the Notice in Lieu of Summons or in the service of the Notice in Lieu of Summons.

Date: 8/6/2008

B J Muncy
Signature

B J MUNCY
Printed/Typed Name

If you are acting on behalf of any entity, identify that you are acting as: _____ of
(Title)

_____
(Corporate, Trust, Partnership or other entity)

Duty to Avoid Unnecessary Costs of Service of Notice in Lieu of Summons

Rule 4 of the Federal Rules of Civil Procedure requires certain parties to cooperate in saving unnecessary costs of service of the Notice in Lieu of Summons and the First Amended Counterclaims. An entity (such as yourself) located in the United States who, after being notified of an action and asked by a plaintiff (here the United States and Tribe) located in the United States to waive service of a Notice in Lieu of Summons, fails to do so will be required to bear the cost of such service unless good cause be shown for its failure to sign and return the waiver.

It is not good cause for a failure to waive service that a party believes that the claims of the opposing parties are unfounded, or that the action has been brought in an improper place or in a court that lacks jurisdiction over the subject matter of the action or over its person or property. A party who waives service of the Notice in Lieu of Summons retains all defenses and objections (except any relating to the Notice in Lieu of Summons or to the service of the Notice in Lieu of Summons), and may later object to the jurisdiction of the court or to the place where the action has been brought.

An entity in this case who waives service must, within 60 days, as specified on the waiver form, provide the court and DOJ attorney S. Schneider with a notice of appearance and intent to participate.

IN THE UNITED STATES DISTRICT COURT
FOR THE DISTRICT OF NEVADA

UNITED STATES OF AMERICA,	)	
Plaintiff,	)	
WALKER RIVER PAIUTE TRIBE,	)	IN EQUITY NO. C-125
Plaintiff-Intervenor,	)	SUBFILE NO. C-125-B
vs.	)	
WALKER RIVER IRRIGATION DISTRICT, a corporation, et al.,	)	

NOTICE OF APPEARANCE AND INTENT TO PARTICIPATE

1. I hereby enter my appearance in this sub-proceeding in this case.

2. I am filing this document with the District Court at the following address:

Chief Deputy Clerk
United States District Court for the
District of Nevada
400 South Virginia Street, Suite 301
Reno, Nevada 89501

3. In the envelope provided for return of my Waiver of Service of Notice in Lieu of Summons, I am mailing a copy of this document to:

Susan L. Schneider
Attorney for the United States of America
United States Department of Justice
Environment & Natural Resources Division
P.O. Box 756
Littleton, Colorado 80160

4. I (or the entity on whose behalf I am acting) will retain all defenses or objections to the lawsuit or to the jurisdiction or venue of the court except for objections based on a defect in the Notice in Lieu of Summons or in the service of the Notice in Lieu of Summons.

5. If I (or the entity on whose behalf I am acting) have retained an attorney to represent me in these proceedings, I identify that attorney below, along with his or her mailing address, telephone number, facsimile number, and e-mail address:

Attorney:

Address:

Phone Number:

Fax Number:

E-mail Address:

PLEASE NOTE: Attorneys are reminded that they are required to comply with the electronic filing procedures of the U.S. District Court for District of Nevada.

"Attorneys who are admitted to the bar of this court, admitted to participate in a case pro hac vice, or who are authorized to represent the United States and its agencies, shall register as Filing Users of the System. Registration shall be in the form prescribed by the Clerk of the Court and by these Electronic Filing Procedures." U.S. Dist. Ct., D. Nev., Electronic Filing Procedures (rev. Aug. 24, 2006) at I.C.

(Signature)

B J Muncy

(Printed or typed Name)

(Entity, if any, on whose behalf you are appearing)

(Address)

(Telephone number)

WAIVER OF SERVICE OF NOTICE IN LIEU OF SUMMONS

TO: Susan L. Schneider, attorney for the United States of America

1. I acknowledge receipt of your request that I waive service of a Notice in Lieu of Summons in the action of *United States v. Walker River Irrigation District*, which is docket number In Equity C-125, Subfile C-125-B, in the United States District Court for the District of Nevada.

2. I have also received a copy of the FIRST AMENDED COUNTERCLAIM OF THE UNITED STATES OF AMERICA, the FIRST AMENDED COUNTERCLAIM OF WALKER RIVER PAIUTE TRIBE, the CASE MANAGEMENT ORDER (Apr. 18, 2000), two copies of a NOTICE OF APPEARANCE AND INTENT TO PARTICIPATE, a copy of the ORDER – DISCLAIMER OF INTEREST and related form, a copy of the ORDER REGARDING CHANGES IN OWNERSHIP OF WATER RIGHTS and related form, two copies of this instrument (WAIVER OF SERVICE OF NOTICE IN LIEU OF SUMMONS), and a means by which I can return the signed waiver to you without cost to me.

3. I agree to save the cost to me of service of a Notice in Lieu of Summons and an additional copy of the FIRST AMENDED COUNTERCLAIM OF THE UNITED STATES OF AMERICA and the FIRST AMENDED COUNTERCLAIM OF THE WALKER RIVER PAIUTE TRIBE in this lawsuit by not requiring that I (or the entity on whose behalf I am acting) be served with judicial process in the manner provided by Rule 4 of the Federal Rules of Civil Procedure.

4. I understand that if I waive service of a Notice in Lieu of Summons, I must mail a NOTICE OF APPEARANCE AND INTENT TO PARTICIPATE to Susan L. Schneider, attorney for the United States, and I may use the same envelope provided for return of the waiver of service.

5. I (or the entity on whose behalf I am acting) will retain all defenses or objections to the lawsuit or to the jurisdiction or venue of the Court except for objections based on a defect in the Notice in Lieu of Summons or in the service of the Notice in Lieu of Summons.

Date: 08/05/08

Mrs. Ruth Muncy
Signature

Ruth Muncy
Printed/Typed Name

If you are acting on behalf of any entity, identify that you are acting as: _____ of
(Title)

_____
(Corporate, Trust, Partnership or other entity)

Duty to Avoid Unnecessary Costs of Service of Notice in Lieu of Summons

Rule 4 of the Federal Rules of Civil Procedure requires certain parties to cooperate in saving unnecessary costs of service of the Notice in Lieu of Summons and the First Amended Counterclaims. An entity (such as yourself) located in the United States who, after being notified of an action and asked by a plaintiff (here the United States and Tribe) located in the United States to waive service of a Notice in Lieu of Summons, fails to do so will be required to bear the cost of such service unless good cause be shown for its failure to sign and return the waiver.

It is not good cause for a failure to waive service that a party believes that the claims of the opposing parties are unfounded, or that the action has been brought in an improper place or in a court that lacks jurisdiction over the subject matter of the action or over its person or property. A party who waives service of the Notice in Lieu of Summons retains all defenses and objections (except any relating to the Notice in Lieu of Summons or to the service of the Notice in Lieu of Summons), and may later object to the jurisdiction of the court or to the place where the action has been brought.

An entity in this case who waives service must, within 60 days, as specified on the waiver form, provide the court and DOJ attorney S. Schneider with a notice of appearance and intent to participate.

IN THE UNITED STATES DISTRICT COURT
FOR THE DISTRICT OF NEVADA

UNITED STATES OF AMERICA,	)	
Plaintiff,	)	
WALKER RIVER PAIUTE TRIBE,	)	IN EQUITY NO. C-125
Plaintiff-Intervenor,	)	SUBFILE NO. C-125-B
vs.	)	
WALKER RIVER IRRIGATION DISTRICT, a corporation, et al.,	)	

NOTICE OF APPEARANCE AND INTENT TO PARTICIPATE

1. I hereby enter my appearance in this sub-proceeding in this case.

2. I am filing this document with the District Court at the following address:

Chief Deputy Clerk
United States District Court for the
District of Nevada
400 South Virginia Street, Suite 301
Reno, Nevada 89501

3. In the envelope provided for return of my Waiver of Service of Notice in Lieu of Summons, I am mailing a copy of this document to:

Susan L. Schneider
Attorney for the United States of America
United States Department of Justice
Environment & Natural Resources Division
P.O. Box 756
Littleton, Colorado 80160

4. I (or the entity on whose behalf I am acting) will retain all defenses or objections to the lawsuit or to the jurisdiction or venue of the court except for objections based on a defect in the Notice in Lieu of Summons or in the service of the Notice in Lieu of Summons.

5. If I (or the entity on whose behalf I am acting) have retained an attorney to represent me in these proceedings, I identify that attorney below, along with his or her mailing address, telephone number, facsimile number, and e-mail address:

Attorney:

Address: N/A

Phone Number:

Fax Number:

E-mail Address:

PLEASE NOTE: Attorneys are reminded that they are required to comply with the electronic filing procedures of the U.S. District Court for District of Nevada.

"Attorneys who are admitted to the bar of this court, admitted to participate in a case pro hac vice, or who are authorized to represent the United States and its agencies, shall register as Filing Users of the System. Registration shall be in the form prescribed by the Clerk of the Court and by these Electronic Filing Procedures." U.S. Dist. Ct., D. Nev., Electronic Filing Procedures (rev. Aug. 24, 2006) at I.C.

Mrs. Ruth Muncy
(Signature)

Ruth Muncy
(Printed or typed Name)

N/A
(Entity, if any, on whose behalf you are appearing)

295 Artist View Rd.
Wellington, NV. 89444
(Address)

775-465-9052
(Telephone number)

WAIVER OF SERVICE OF NOTICE IN LIEU OF SUMMONS

TO: Susan L. Schneider, attorney for the United States of America

1. I acknowledge receipt of your request that I waive service of a Notice in Lieu of Summons in the action of *United States v. Walker River Irrigation District*, which is docket number In Equity C-125, Subfile C-125-B, in the United States District Court for the District of Nevada.

2. I have also received a copy of the FIRST AMENDED COUNTERCLAIM OF THE UNITED STATES OF AMERICA, the FIRST AMENDED COUNTERCLAIM OF WALKER RIVER PAIUTE TRIBE, the CASE MANAGEMENT ORDER (Apr. 18, 2000), two copies of a NOTICE OF APPEARANCE AND INTENT TO PARTICIPATE, a copy of the ORDER – DISCLAIMER OF INTEREST and related form, a copy of the ORDER REGARDING CHANGES IN OWNERSHIP OF WATER RIGHTS and related form, two copies of this instrument (WAIVER OF SERVICE OF NOTICE IN LIEU OF SUMMONS), and a means by which I can return the signed waiver to you without cost to me.

3. I agree to save the cost to me of service of a Notice in Lieu of Summons and an additional copy of the FIRST AMENDED COUNTERCLAIM OF THE UNITED STATES OF AMERICA and the FIRST AMENDED COUNTERCLAIM OF THE WALKER RIVER PAIUTE TRIBE in this lawsuit by not requiring that I (or the entity on whose behalf I am acting) be served with judicial process in the manner provided by Rule 4 of the Federal Rules of Civil Procedure.

4. I understand that if I waive service of a Notice in Lieu of Summons, I must mail a NOTICE OF APPEARANCE AND INTENT TO PARTICIPATE to Susan L. Schneider, attorney for the United States, and I may use the same envelope provided for return of the waiver of service.

5. I (or the entity on whose behalf I am acting) will retain all defenses or objections to the lawsuit or to the jurisdiction or venue of the Court except for objections based on a defect in the Notice in Lieu of Summons or in the service of the Notice in Lieu of Summons.

Date: 9 June 2008

Jerry E. Nansel
Signature

JERRY E. NANSEL
Printed/Typed Name

If you are acting on behalf of any entity, identify that you are acting as: Trustee of
(Title)

Jerry E. & Elaine M. Nansel Living Trust
(Corporate, Trust, Partnership or other entity)

Duty to Avoid Unnecessary Costs of Service of Notice in Lieu of Summons

Rule 4 of the Federal Rules of Civil Procedure requires certain parties to cooperate in saving unnecessary costs of service of the Notice in Lieu of Summons and the First Amended Counterclaims. An entity (such as yourself) located in the United States who, after being notified of an action and asked by a plaintiff (here the United States and Tribe) located in the United States to waive service of a Notice in Lieu of Summons, fails to do so will be required to bear the cost of such service unless good cause be shown for its failure to sign and return the waiver.

It is not good cause for a failure to waive service that a party believes that the claims of the opposing parties are unfounded, or that the action has been brought in an improper place or in a court that lacks jurisdiction over the subject matter of the action or over its person or property. A party who waives service of the Notice in Lieu of Summons retains all defenses and objections (except any relating to the Notice in Lieu of Summons or to the service of the Notice in Lieu of Summons), and may later object to the jurisdiction of the court or to the place where the action has been brought.

An entity in this case who waives service must, within 60 days, as specified on the waiver form, provide the court and DOJ attorney S. Schneider with a notice of appearance and intent to participate.

Phone Number:

Fax Number:

E-mail Address:

PLEASE NOTE: Attorneys are reminded that they are required to comply with the electronic filing procedures of the U.S. District Court for District of Nevada.

"Attorneys who are admitted to the bar of this court, admitted to participate in a case pro hac vice, or who are authorized to represent the United States and its agencies, shall register as Filing Users of the System. Registration shall be in the form prescribed by the Clerk of the Court and by these Electronic Filing Procedures." U.S. Dist. Ct., D. Nev., Electronic Filing Procedures (rev. Aug. 24, 2006) at I.C.

✓ FILED
___ ENTERED
___ RECEIVED
___ SERVED ON COUNSEL/PARTIES OF RECORD

no cpy

AUG 13 2008

CLERK US DISTRICT COURT
DISTRICT OF NEVADA

BY: _____ DEPUTY

Barbara Neddenriep
(Signature)

Barbara Neddenriep
(Printed or typed Name)

_____
(Entity, if any, on whose behalf you are appearing)

1 Terrell Ln.
Wellington, NV 89444
(Address)

775-465-2710
(Telephone number)

Exhibit 107

David Neddenriep
1 Terrell Ln
Wellington, NV 89444

"LET US DARE TO READ, THINK, SPEAK AND WRITE"

Cheif Deputy Clerk
United States District Court for The
District OF Nevada
400 South Virginia street, Suite 301
Reno, Nevada 89501

89501+2195

Exhibit 107

Phone Number:

Fax Number:

E-mail Address:

PLEASE NOTE: Attorneys are reminded that they are required to comply with the electronic filing procedures of the U.S. District Court for District of Nevada.

"Attorneys who are admitted to the bar of this court, admitted to participate in a case pro hac vice, or who are authorized to represent the United States and its agencies, shall register as Filing Users of the System. Registration shall be in the form prescribed by the Clerk of the Court and by these Electronic Filing Procedures." U.S. Dist. Ct., D. Nev., Electronic Filing Procedures (rev. Aug. 24, 2006) at I.C.

✓ FILED
___ ENTERED
___ RECEIVED
___ SERVED ON
COUNSEL/PARTIES OF RECORD

no copy

AUG 13 2008

CLERK US DISTRICT COURT
DISTRICT OF NEVADA

BY: _____ DEPUTY

(Signature)

David Weddenrich

(Printed or typed Name)

(Entity, if any, on whose behalf you are appearing)

#1 Terrell Lane
Wellington, Nevada 89444

(Address)

775-465-2710

(Telephone number)

Exhibit 108

David Neddenriep
1 Terrell Ln
Wellington, NV 89444

RENO NV PDF

"LET US DARE TO READ, THINK, SPEAK AND WRITE"

Cheif Deputy Clerk
United states District Court for The
District OF Nevada
400 South Virginia street, Suite 301
Reno, Nevada 89501

89501+2135

Exhibit 108

WAIVER OF SERVICE OF NOTICE IN LIEU OF SUMMONS

TO: Susan L. Schneider, attorney for the United States of America

1. I acknowledge receipt of your request that I waive service of a Notice in Lieu of Summons in the action of *United States v. Walker River Irrigation District*, which is docket number In Equity C-125, Subfile C-125-B, in the United States District Court for the District of Nevada.

2. I have also received a copy of the FIRST AMENDED COUNTERCLAIM OF THE UNITED STATES OF AMERICA, the FIRST AMENDED COUNTERCLAIM OF WALKER RIVER PAIUTE TRIBE, the CASE MANAGEMENT ORDER (Apr. 18, 2000), two copies of a NOTICE OF APPEARANCE AND INTENT TO PARTICIPATE, a copy of the ORDER – DISCLAIMER OF INTEREST and related form, a copy of the ORDER REGARDING CHANGES IN OWNERSHIP OF WATER RIGHTS and related form, two copies of this instrument (WAIVER OF SERVICE OF NOTICE IN LIEU OF SUMMONS), and a means by which I can return the signed waiver to you without cost to me.

3. I agree to save the cost to me of service of a Notice in Lieu of Summons and an additional copy of the FIRST AMENDED COUNTERCLAIM OF THE UNITED STATES OF AMERICA and the FIRST AMENDED COUNTERCLAIM OF THE WALKER RIVER PAIUTE TRIBE in this lawsuit by not requiring that I (or the entity on whose behalf I am acting) be served with judicial process in the manner provided by Rule 4 of the Federal Rules of Civil Procedure.

4. I understand that if I waive service of a Notice in Lieu of Summons, I must mail a NOTICE OF APPEARANCE AND INTENT TO PARTICIPATE to Susan L. Schneider, attorney for the United States, and I may use the same envelope provided for return of the waiver of service.

5. I (or the entity on whose behalf I am acting) will retain all defenses or objections to the lawsuit or to the jurisdiction or venue of the Court except for objections based on a defect in the Notice in Lieu of Summons or in the service of the Notice in Lieu of Summons.

Date: 7-12-03

Signature

DANE E. NEWBY

Printed/Typed Name

If you are acting on behalf of any entity, identify that you are acting as: _____ of
(Title)

_____
(Corporate, Trust, Partnership or other entity)

Duty to Avoid Unnecessary Costs of Service of Notice in Lieu of Summons

Rule 4 of the Federal Rules of Civil Procedure requires certain parties to cooperate in saving unnecessary costs of service of the Notice in Lieu of Summons and the First Amended Counterclaims. An entity (such as yourself) located in the United States who, after being notified of an action and asked by a plaintiff (here the United States and Tribe) located in the United States to waive service of a Notice in Lieu of Summons, fails to do so will be required to bear the cost of such service unless good cause be shown for its failure to sign and return the waiver.

It is not good cause for a failure to waive service that a party believes that the claims of the opposing parties are unfounded, or that the action has been brought in an improper place or in a court that lacks jurisdiction over the subject matter of the action or over its person or property. A party who waives service of the Notice in Lieu of Summons retains all defenses and objections (except any relating to the Notice in Lieu of Summons or to the service of the Notice in Lieu of Summons), and may later object to the jurisdiction of the court or to the place where the action has been brought.

An entity in this case who waives service must, within 60 days, as specified on the waiver form, provide the court and DOJ attorney S. Schneider with a notice of appearance and intent to participate.

WAIVER OF SERVICE OF NOTICE IN LIEU OF SUMMONS

TO: Susan L. Schneider, attorney for the United States of America

1. I acknowledge receipt of your request that I waive service of a Notice in Lieu of Summons in the action of *United States v. Walker River Irrigation District*, which is docket number In Equity C-125, Subfile C-125-B, in the United States District Court for the District of Nevada.

2. I have also received a copy of the FIRST AMENDED COUNTERCLAIM OF THE UNITED STATES OF AMERICA, the FIRST AMENDED COUNTERCLAIM OF WALKER RIVER PAIUTE TRIBE, the CASE MANAGEMENT ORDER (Apr. 18, 2000), two copies of a NOTICE OF APPEARANCE AND INTENT TO PARTICIPATE, a copy of the ORDER – DISCLAIMER OF INTEREST and related form, a copy of the ORDER REGARDING CHANGES IN OWNERSHIP OF WATER RIGHTS and related form, two copies of this instrument (WAIVER OF SERVICE OF NOTICE IN LIEU OF SUMMONS), and a means by which I can return the signed waiver to you without cost to me.

3. I agree to save the cost to me of service of a Notice in Lieu of Summons and an additional copy of the FIRST AMENDED COUNTERCLAIM OF THE UNITED STATES OF AMERICA and the FIRST AMENDED COUNTERCLAIM OF THE WALKER RIVER PAIUTE TRIBE in this lawsuit by not requiring that I (or the entity on whose behalf I am acting) be served with judicial process in the manner provided by Rule 4 of the Federal Rules of Civil Procedure.

4. I understand that if I waive service of a Notice in Lieu of Summons, I must mail a NOTICE OF APPEARANCE AND INTENT TO PARTICIPATE to Susan L. Schneider, attorney for the United States, and I may use the same envelope provided for return of the waiver of service.

5. I (or the entity on whose behalf I am acting) will retain all defenses or objections to the lawsuit or to the jurisdiction or venue of the Court except for objections based on a defect in the Notice in Lieu of Summons or in the service of the Notice in Lieu of Summons.

Date: 11-22-08

Signature

Tim Norman

Printed/Typed Name

If you are acting on behalf of any entity, identify that you are acting as: _____ of
(Title)

_____
(Corporate, Trust, Partnership or other entity)

Duty to Avoid Unnecessary Costs of Service of Notice in Lieu of Summons

Rule 4 of the Federal Rules of Civil Procedure requires certain parties to cooperate in saving unnecessary costs of service of the Notice in Lieu of Summons and the First Amended Counterclaims. An entity (such as yourself) located in the United States who, after being notified of an action and asked by a plaintiff (here the United States and Tribe) located in the United States to waive service of a Notice in Lieu of Summons, fails to do so will be required to bear the cost of such service unless good cause be shown for its failure to sign and return the waiver.

It is not good cause for a failure to waive service that a party believes that the claims of the opposing parties are unfounded, or that the action has been brought in an improper place or in a court that lacks jurisdiction over the subject matter of the action or over its person or property. A party who waives service of the Notice in Lieu of Summons retains all defenses and objections (except any relating to the Notice in Lieu of Summons or to the service of the Notice in Lieu of Summons), and may later object to the jurisdiction of the court or to the place where the action has been brought.

An entity in this case who waives service must, within 60 days, as specified on the waiver form, provide the court and DOJ attorney S. Schneider with a notice of appearance and intent to participate.

WAIVER OF SERVICE OF NOTICE IN LIEU OF SUMMONS

TO: Susan L. Schneider, attorney for the United States of America

1. I acknowledge receipt of your request that I waive service of a Notice in Lieu of Summons in the action of *United States v. Walker River Irrigation District*, which is docket number In Equity C-125, Subfile C-125-B, in the United States District Court for the District of Nevada.

2. I have also received a copy of the FIRST AMENDED COUNTERCLAIM OF THE UNITED STATES OF AMERICA, the FIRST AMENDED COUNTERCLAIM OF WALKER RIVER PAIUTE TRIBE, the CASE MANAGEMENT ORDER (Apr. 18, 2000), two copies of a NOTICE OF APPEARANCE AND INTENT TO PARTICIPATE, a copy of the ORDER – DISCLAIMER OF INTEREST and related form, a copy of the ORDER REGARDING CHANGES IN OWNERSHIP OF WATER RIGHTS and related form, two copies of this instrument (WAIVER OF SERVICE OF NOTICE IN LIEU OF SUMMONS), and a means by which I can return the signed waiver to you without cost to me.

3. I agree to save the cost to me of service of a Notice in Lieu of Summons and an additional copy of the FIRST AMENDED COUNTERCLAIM OF THE UNITED STATES OF AMERICA and the FIRST AMENDED COUNTERCLAIM OF THE WALKER RIVER PAIUTE TRIBE in this lawsuit by not requiring that I (or the entity on whose behalf I am acting) be served with judicial process in the manner provided by Rule 4 of the Federal Rules of Civil Procedure.

4. I understand that if I waive service of a Notice in Lieu of Summons, I must mail a NOTICE OF APPEARANCE AND INTENT TO PARTICIPATE to Susan L. Schneider, attorney for the United States, and I may use the same envelope provided for return of the waiver of service.

5. I (or the entity on whose behalf I am acting) will retain all defenses or objections to the lawsuit or to the jurisdiction or venue of the Court except for objections based on a defect in the Notice in Lieu of Summons or in the service of the Notice in Lieu of Summons.

Date: 6/12/08

Jack Oakes, Trustee
Signature

Jack Oakes
Printed/Typed Name

If you are acting on behalf of any entity, identify that you are acting as: _____ of
(Title)

_____
(Corporate, Trust, Partnership or other entity)

Duty to Avoid Unnecessary Costs of Service of Notice in Lieu of Summons

Rule 4 of the Federal Rules of Civil Procedure requires certain parties to cooperate in saving unnecessary costs of service of the Notice in Lieu of Summons and the First Amended Counterclaims. An entity (such as yourself) located in the United States who, after being notified of an action and asked by a plaintiff (here the United States and Tribe) located in the United States to waive service of a Notice in Lieu of Summons, fails to do so will be required to bear the cost of such service unless good cause be shown for its failure to sign and return the waiver.

It is not good cause for a failure to waive service that a party believes that the claims of the opposing parties are unfounded, or that the action has been brought in an improper place or in a court that lacks jurisdiction over the subject matter of the action or over its person or property. A party who waives service of the Notice in Lieu of Summons retains all defenses and objections (except any relating to the Notice in Lieu of Summons or to the service of the Notice in Lieu of Summons), and may later object to the jurisdiction of the court or to the place where the action has been brought.

An entity in this case who waives service must, within 60 days, as specified on the waiver form, provide the court and DOJ attorney S. Schneider with a notice of appearance and intent to participate.